

# NEARLY ME®

2015

PRODUCT CATALOG



HELPING WOMEN  
LOOK & FEEL  
BEAUTIFUL AGAIN  
AFTER BREAST  
SURGERY

**NEARLY ME®** Products have been on the market for over 35 years and remain one of the leading brands in the United States and around the world. Made with unique, exclusive U.S. materials and manufactured in the U.S.A., we are proud of our heritage of innovation and product improvement. Every year we continue to add new breast forms and bra styles to meet the changing and challenging needs of today's mastectomees.

The NEARLY ME® brand began with Ruth Handler in 1976. She was the co-founder of Mattel Corporation, creator of the BARBIE® Doll and a double mastectomee. She created the brand to help women, just like herself, feel and look beautiful again after breast surgery. Nearly Me Technologies continues her legacy and philosophy with every new product that we bring to market.



*Ruth Handler, creator of the BARBIE® Doll, former CEO of Mattel Corporation, double mastectomee and originator of the NEARLY ME® Brand.*



Our forms are manufactured with our custom formulated silicone and still personally made by hand on a daily basis.

We have one of the most rigid Quality Assurance programs in the industry and all of our breast forms are 100% inspected before they leave our facility.



We maintain a constant inventory of our most popular products and are able to ship within 48 hours. Plus our sales department has over 60 years combined sales experience to help determine the best NEARLY ME® product mix for you and your customers.

Our Mission at Nearly Me Technologies has and always will be...

*To PROVIDE OUR CUSTOMERS WITH  
THE FINEST QUALITY PRODUCTS,  
UNPARALLED SERVICE AND  
DEDICATED SUPPORT NOW AND  
IN THE FUTURE.*



**NEARLY ME TECHNOLOGIES** has created a full line of quality mastectomy products designed to feel natural and fit beautifully on today's mastectomees. With new treatment options developing every year, more and more women are living long, productive lives after breast surgery. These amazing women are looking for quality products they can rely on now and for years to come. NEARLY ME® has been and will continue to be those products.

**NEW ITEMS**

**AFTER SURGERY - GARMENTS AND FORMS**

- 500 Leisure Bra.....Page 5
- 510 Post-Op Light Compression Bra..... 5
- 520 Post-Op Camisole with/without puffs..... 6
- 525 T-Shirt Leisure Camisole..... 6
- Non-weighted Foam Breast Forms..... 7
- Weighted Foam Breast Forms..... 7

**EXTENDED WEAR - MASTECTOMY BRAS**

- General information on NEARLY ME® Mastectomy Bras.....Page 9

**Seamless Bras**

- Style 530 Soft Seamless Bra..... 10
- Style 540 Lace Molded Cup Bra..... 10

**Average to Full Figured Bras**

- Style 600 Lace Bandeau Bra ..... 11
- Style 660 Lace Cami Bra..... 11
- Style 630 Plain Soft Cup Bra..... 12
- Style 680 Lace Accent Bra..... 12
- Style 640 Jacquard Bra..... 13
- Style 690 Zebra Soft Cup Bra..... 13
- Style 700 M-Frame Bra..... 14

**Specialty Bras**

- Style 610 Lace Wide Band Bra..... 14
- Style 650 Front/Back Closure Bra..... 15
- Style 670 Lace Front Closure Bra..... 15

**EXTENDED WEAR - SILICONE BREAST FORMS**

- General information on NEARLY ME® Silicone Breast Forms & fitting chart.....Page 17

**Partial Breast Forms**

- Partial Breast Forms & Shells ..... 18-19
- Equalizer Kit..... 19

**Full Breast Forms**

- NEARLY ME® Flowback Collection..... 20
- NEARLY ME LITES® Collection..... 21
- NEARLY ME EXTRA LITES™ Collection..... 22
- NEARLY ME® SUPER SOFT® Ultra Lightweight Collection..... 23
- NEARLY ME BASIC® Collection..... 24
- NEARLY ME® SO-SOFT® Standard Weight Collection.....25-26

**Specialty Breast Forms**

- NEARLY ME® Athletic Form Collection..... 27

**FITTING ACCESSORIES**

- Attachable nipples.....29
- Skin supports.....29
- Silicone shoulder pads..... 29
- Scar reduction sheets..... 29
- Hook & eye rolls..... 29
- Foam Pads..... 30
- Breast form Covers..... 30
- Sew-in bra pockets..... 30
- Breast form cleaning kit..... 30
- Storage Cases..... 30

**PROMOTIONAL MATERIALS**

- Promotional materials available to retailers..... 31



510 NEARLY ME® Post-Op Bra  
page 5



795 NEARLY ME LITES® Butterfly  
page 21



335 NEARLY ME EXTRA LITES™  
Classic page 22



975 SUPER SOFT®  
Modified Full Oval  
page 23

## Our Models...



*Marcie is a 2 time breast cancer survivor. She lives in Clifton, Texas and has been a hairstylist for 25 years, is a wife and a mother. Marcie has been cancer free for 6 years and thanks God everyday for all the blessings she has received.*



*Cameo is a 37 year old mother of three. She was diagnosed with stage 4 invasive lobular carcinoma in 2013. After a year filled with surgery, chemotherapy and radiation she is currently in remission. She has a degree in Computer Science and worked for several years before deciding to stay at home and raise a family. She now enjoys working with her church youth group, watching her children play sports and spending time with her husband of 17 years.*

# POST-OP PRODUCTS

## POST-OP BRAS, CAMISOLES & FOAM FORMS

### Post Op Bras

- 500 Leisure Bra.....Page 5
- 510 Post-Op Light Compression Bra..... 5

### Camisoles

- 520 Post-Op Camisole and Puffs..... 6
- 525 T-Shirt Leisure Camisole..... 6

### Post Op Foam Forms

- Non-weighted Foam Breast Forms.....7
- Weighted Foam Breast Forms.....7

# NEARLY ME®

## 500 Leisure Bra

- Soft comfortable stretch cotton leisure bra gives breathable support after surgery, while sleeping or when relaxing
- Front hook design offers ease of fitting
- Full coverage over the breast, under the arm and across the back
- Cups have soft cotton pockets to help protect tender skin and a form
- Works well with the NEARLY ME CASUAL® Forms or NEARLY ME® Fiberfill Puffs
- Fabric stretches to fit A-D cups and sizes are by the bra band size
- Imported

Cup profile:	Average fit with slight compression		
Fabrics:	93% cotton & 7% spandex		
Sizes & hooks:	Small.....	fits 32-34	3 front hooks
	Medium.....	fits 36-38	4 front hooks
	Large.....	fits 40-42	5 front hooks
	X-Large.....	fits 44-46	5 front hooks
	XX-Large.....	fits 48-50	5 front hooks
HCPC code:	L8000		
Colors:	White only		

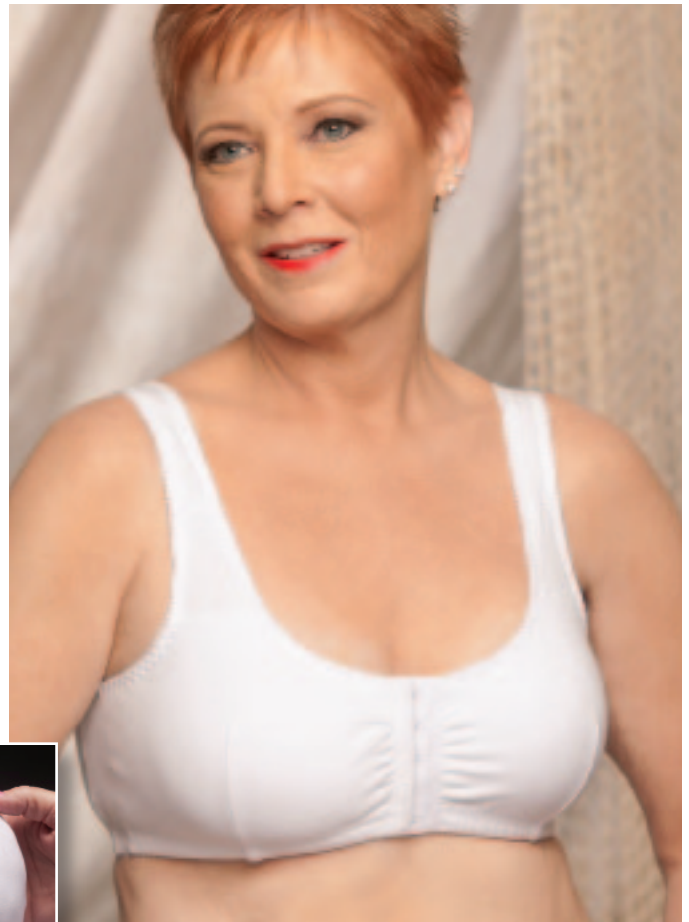

*Additional fiberfill puffs are available. Speak with your Account Manager to order.*

# NEARLY ME®

## 510 Post-Op Light Compression Bra

- Soft comfortable light compression bra gives breathable support after surgery
- Front hook/zipper with Velcro strap design offers ease of wearing and assessing drain management
- Full coverage over the breast, under the arm and across the back
- Cups have soft cotton pockets to help protect tender skin and a form
- Comes with 2 NEARLY ME® Fiberfill Puffs and 1 drain pouch
- Fabric stretches to fit A-D cups and sizes are by the bra band size
- Made in the U.S.A.

Cup profile:	Average fit with slight compression		
Fabrics:	93% cotton & 7% spandex		
Sizes & hooks:	Small.....	fits 32-34	
	Medium.....	fits 36-38	
	Large.....	fits 40-42	
	X-Large.....	fits 44-46	
	XX-Large.....	fits 48-50	
	XXX-large.....	fits 50-52	
HCPC code:	L8015		
Colors:	White only		

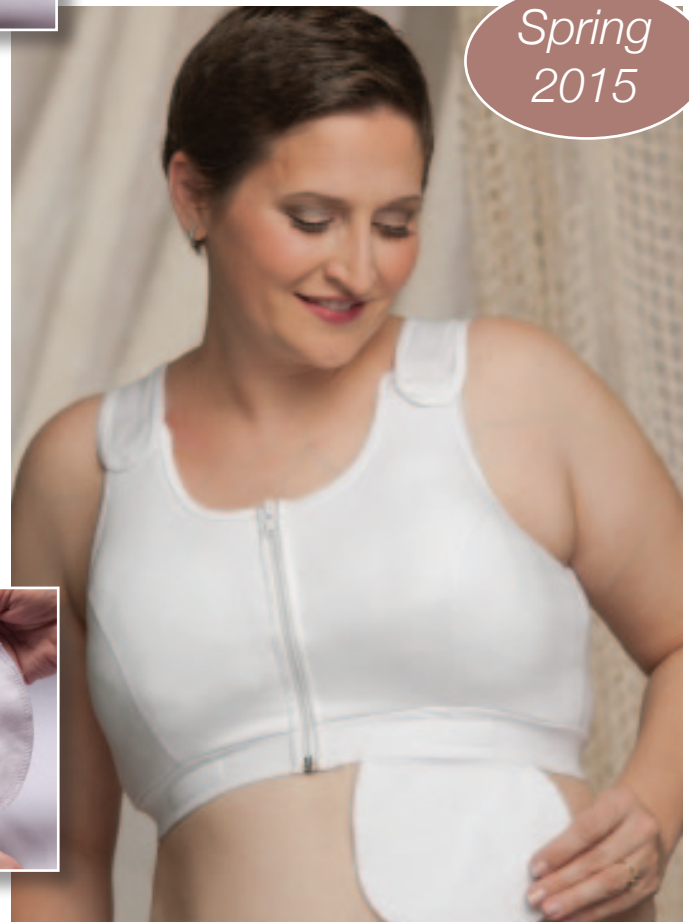

*Additional drain pouches are available. Speak with your Account Manager to order.*



## NEARLY ME® 520 & 521 Post Op Camisole

- Cotton/spandex for breathability and flexible support
- Hidden built-in polyester bust liner helps wick away perspiration
- Hidden pockets hold lightweight forms or fiberfill “puffs” for contouring and shaping
- Wide elastic underband holds bust liner in place
- Hidden drain tube pouch
- Flat outer princess seams for a smooth fit under any outer garment
- Wide shaping neckline allows for “step in” application
- Made in the U.S.A.

Styles: 520 without fiberfill puffs  
*order separately if needed*

Fabric: 521 with fiberfill puffs  
93% cotton and  
7% spandex

Sizes: small - 3X

HCPC code: 8015

Colors: White and black

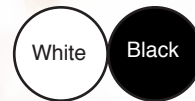

## NEARLY ME® 525 Leisure T-Shirt Camisole

- Comfortable leisure camisole can be worn alone or under other garments
- Cotton/spandex for breathability and flexible support
- Hidden built-in polyester bust liner helps wick away perspiration
- Hidden pockets hold lightweight forms or fiberfill “puffs” for contouring and shaping
- Wide elastic underband holds bust liner in place
- Flat outer princess seams for a smooth fit under any outer garment
- Wide shaping neckline allows for “step in” application
- Made in the U.S.A.
- Puffs sold separately

Fabric: 93% cotton and  
7% spandex

Sizes: small through 3X

Colors: White, black and pink



# NEARLY Me CASUAL®

Non-weighted and  
Weighted Foam  
Breast Forms



## Main Features

Soft molded polyurethane foam covered with a permanent polyester fabric cover. Comes in three basic styles, each in weighted and nonweighted versions. The slightly weighted versions have a soft silicone gel inner core.

## Main Benefits

Premolded lightweight foam retains shape after hours of wear and washing. Polyester fabric cover doesn't snag or "pill" and helps wick away moisture to keep delicate skin cool and dry. Weighted version has inner silicone core to maintain softer feel than many other weighted foam forms. Silicone core also is undetectable through airport security.

*durable polyester outer  
cover on all forms*

*Soft premolded  
polyurethane foam  
holds shape even  
after multiple  
washings*

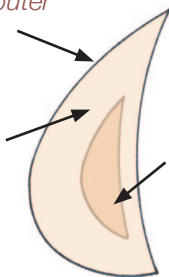

*Weighted forms have a  
soft silicone gel core*

## 410 Classic

Sizes: 16 bra sizes,  
32A-42D  
lefts & rights



## 550 Classic

Sizes: 3-10, lefts & rights



## 420 Triangle

Sizes: 1-12

## 560 Triangle

Sizes: 1-12

## 430 Oval

Sizes: 1-12

## 570 Oval

Sizes: 1-12



## Extra Features

Classic and triangle forms come with security tabs so forms may be pinned or sewn into bras, nightgowns or swimsuits. Made in the U.S.A.

HCPC code for all forms L8020

## Our Models...



*Melody was diagnosed with stage 3 bilateral breast cancer in 2013. She was 26 years old and has been cancer free since February 2014. She has a degree in Rehabilitation and Disability Studies from Southern University A&M and is a member of Alpha Kappa Alpha sorority. She is a trained Wellness Specialist and Motivational Speaker at conferences and events throughout Louisiana. She enjoys reading, spending time with family and friends and mentoring youth at her church.*

*She is always looking for new and innovative ways to inspire young cancer survivors like herself.*

# EXTENDED WEAR

## PRODUCTS

### MASTECTOMY BRAS

- General information on NEARLY ME® Mastectomy Bras..... Page 9

#### Seamless Bras

- Style 530 Soft Seamless Bra..... 10
- Style 540 Lace Molded Cup Bra..... 10

#### Average to Full Figured Bras

- Style 600 Lace Bandeau Bra .....11
- Style 660 Lace Cami Bra.....11
- Style 630 Plain Soft Cup Bra..... 12
- Style 680 Lace Accent Bra..... 12
- Style 640 Jacquard Bra.....13
- Style 690 Zebra Soft Cup Bra..... 13
- Style 700 M-Frame Bra..... 14

#### Specialty Bras

- Style 610 Lace Wide Band Bra..... 14
- Style 650 Front/Back Closure Bra..... 15
- Style 670 Lace Front Closure Bra..... 15



# NEARLY ME® Mastectomy Bras...a wide array of styles & colors

## Main Features & Benefits

NEARLY ME® Mastectomy Bras have been designed to be attractive and fashionable as well as comfortable and supportive.

Our wide range of styles as well as a our variety of beautiful colors, fabrics and sizes offer more options for today's mastectomees than ever before. We have seamless styles for those women who like the rounded look under t-shirts as well as specialty bras that meet specific needs of each mastectomee. NEARLY ME® offers styles that begin at 32A and go up to size 52DDD.

Whatever your customer requires, NEARLY ME® Mastectomy Bras will offer a beautiful fit with any prosthesis and all bras have been designed with the following attributes:

- Wide underarm panels for greater support around the rib cage and across the back.
- Built in cotton/poly pockets in each cup to offer additional security for your customer when wearing with their choice of breast form. Each pocket allows breathable comfort to tender sensitive skin.
- Wider firm elastic or non elastic straps to help reduce "cup bounce" which can irritate tender skin, cause friction which can increase body temperature in that area. Cup bounce can also cause the prosthesis to move against the chest wall and feel uncomfortable.
- A variety of bras in beautiful colors, with and without lace, front and back closure options, smooth and seamed cup styles will appeal to any customer.

NEARLY ME® Mastectomy Bras offer beauty with fit for a natural and feminine look.





## NEARLY ME® 530 Soft Seamless Cup Bra

- Full coverage for the average to fuller firm natural breasts in a soft seamless bra
- Comfortable breathable microfiber fabric offers a soft rounded look
- Back strap adjustments with contoured straps
- Broad side panels give full underarm coverage
- Stretch microfiber pockets in each cup wicks away moisture
- Imported

Cup profile: Average to full fit due to stretch cups  
 Fabrics: 85% nylon & 15% spandex  
 Hooks: 3 back hooks on all sizes  
 Sizes: 34A - 44A  
 34B - 44B  
 34C - 44C  
 34D - 42D  
 HCPC code: L8000  
 Colors: Nude & cream

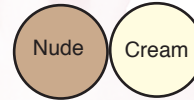

## NEARLY ME® 540 Molded Cup Bra

- Full coverage molded cup bra
- No underwire to stick or pinch the body yet supportive
- Full rounded shape like traditional molded cup bras
- 1/2" elastic straps with front and back adjustments can be converted to criss cross style or use with clear straps
- Broad side panels give full underarm coverage
- Soft cotton pockets in each cup
- Imported

Cup profile: Average fit  
 Fabrics: 83% nylon & 17% spandex  
 Hooks: 2 back hooks: 32A-38A, 32B-36B and 34C cups;  
 3 back hooks: 40A-42A, 38B-42B, 36C-42C  
 34D-40D and 34DD-38DD cups  
 Sizes: 32A - 42A  
 32B - 42B  
 34C - 42C  
 34D - 40D  
 34DD-38DD

HCPC code: L8000  
 Colors: Nude & black *Black available Summer 2015*



# NEARLY ME®

## 600 Lace Bandeau Bra

- Pretty soft cup bra with delicate lace styling
- Wide side panels give support & added coverage
- Firm ¾" satin elastic straps hug the shoulders
- Cotton lined pocketed cups for comfort & security
- Imported

Cup profile: Average fit  
 Fabrics: 76% nylon, 20 % cotton & 4% spandex  
 Hooks: 2 back hooks: All A & B cups  
 3 back hooks: All C cups & 34-36 D cups  
 4 back hooks: 38 - 48D, all DD & DDD cups  
 Sizes: 32A - 44A  
 32B - 48B  
 34C - 48C  
 34D - 48D  
 34DD - 48DD  
 34DDD - 48DDD (white, beige & black only)  
 HCPC code: L8000  
 Colors: White, beige, black, raspberry, coffee, navy, red & pink

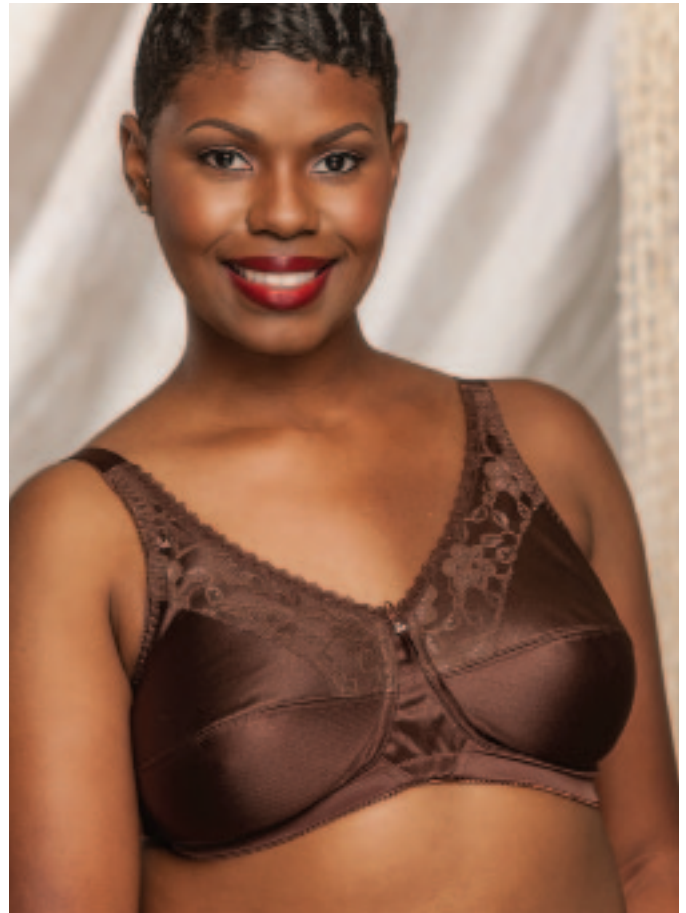

# NEARLY ME®

## 660 Lace Cami Bra

- Beautiful lace and satin cup bra in "V" support styling
- Stretch lace insert between cups offers added coverage.
- Wide firm ¾" elastic straps help eliminate cup bounce.
- Back strap adjustments
- Broad side panels give full underarm coverage
- Cotton lined pocketed cups for added comfort & security
- Imported

Cup profile: Average fit  
 Fabrics: 76% nylon, 20% cotton & 4% spandex  
 Hooks: 2 back hooks: All A & B cups  
 3 back hooks: All C cups & 34 - 36D cups  
 4 back hooks: 38 - 46D, all DD & DDD cups  
 Sizes: 34A - 42A  
 34B - 44B  
 34C - 46C  
 34D - 46D  
 36DD - 46DD  
 36DDD-46DDD (white, beige & black only)  
 HCPC code: L8000  
 Colors: White, beige, black, coffee & navy

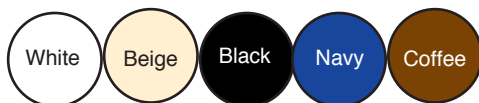



# NEARLY ME®

## 630 Plain Soft Cup Bra

- A well-fitting inexpensive bra that works with any of the silicone prostheses
- Wider side panels under the arms for extra support & coverage
- Firm ¾" satin elastic straps hug the shoulders
- Cotton lined pocketed cups for comfort & added security
- Imported

Cup profile: Average fit  
 Fabrics: 86% nylon & 14% spandex  
 Hooks: 2 back hooks: 34AA-38AA, 34A-38A, 34A-36B and 34C cups  
 3 back hooks: 40AA, 40A-44A, 38B-42B, 36C-40C, 34D-40D and 34DD-36DD  
 4 back hooks: 44B-48B, 42C-52C, 42D-52D, 38DD-52DD, 36DDD-52DDD

Sizes: 34AA - 40AA  
 34A - 44A  
 34B - 46B, 48B  
 34C - 48C, 50C - 52C  
 34D- 48D, 50D - 52D  
 34DD, 36DD - 48DD,  
 50DD - 52DD  
 36DDD - 52DDD

*These additional sizes are available in white & beige only*

HCPC code: L8000

Colors: White, beige, black, silver, latte & tea rose

*Latte available February 2015 & Tea Rose available Spring 2015*



# NEARLY ME®

## 680 Lace Accent Soft Cup Bra

- Same great fit as Style #610 and #630
- Gives full coverage over the breast area with just a touch of pretty lace at the top of each cup
- Wider underarm side panels offer greater support & coverage
- Firm satin elastic straps help eliminate strap slippage
- Breathable cotton pockets help hold prostheses in place
- Imported

Cup profile: Average fit  
 Fabrics: 96% polyester & 4% spandex  
 Hooks: 3 back hooks: All A, B, C cups and sizes 34D-40D and 36DD-40DD  
 4 back hooks: 42D-48D, 42DD-48DD

Sizes: 34A - 44A  
 34B - 46B  
 34C - 48C  
 34D- 48D  
 36DD - 48DD

HCPC code: L8000

Colors: White, beige & black

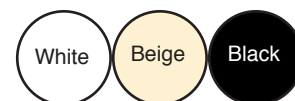

# NEARLY ME®

## 640 Jacquard Soft Cup Bra

- Pretty jacquard fabric makes this full cup bra beautiful as well as a great fit
- Wider side panels for extra support and coverage
- Firm ¾" satin elastic straps hug the shoulders
- Cotton lined pocketed cups for comfort and security
- Imported

Cup profile: Average to full fit  
Fabrics: 95% polyester & 5% spandex  
Hooks: 3 back hooks: All A,B,C cups, 34D-40D & 36DD-40DD cups  
4 back hooks: 42D-48D cups & 42DD-48DD cups  
Sizes: 34A - 44A  
34B - 46B  
34C - 48C  
34D- 48D  
36DD - 48DD  
HCPC code: L8000  
Colors: Cream & black *Black available Spring 2015*

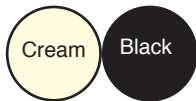

# NEARLY ME®

## 690 Zebra Soft Cup Bra

- Pretty soft cup bra in fashionable zebra print nylon fabric
- Great fit with horizontal seam styling creates natural look
- Wide side panels in black stretch fabric gives extra support & added coverage
- Firm ¾" satin elastic straps hug the shoulder to help stay in place and reduce cup bounce
- Cotton lined pocketed cups for comfort and breathability
- Imported

Cup profile: Average fit  
Fabrics: 76% nylon, 20% cotton & 4% spandex  
Hooks: 2 back hooks: All A & B cups  
3 back hooks: All C cups & 34D-36D cups  
4 back hooks: 38D-48D, all DD cups  
Sizes: 32A - 44A  
32B - 48B  
34C - 48C  
34D- 48D  
34DD - 48DD  
HCPC code: L8000  
Colors: Black and white zebra print





## NEARLY ME®

### 700 Lace M-Frame Bra

- Lace M-Frame bra with delicate lace styling on the top half of each cup is designed for the fuller figure
- Gives higher and greater coverage on the chest for good support
- M-frame design helps separate the cups and support each breast on the sides and up the chest
- Wide side panels under the arms give support and added coverage
- Solid ¾" non-stretch straps comfortably hug the shoulder, help reduce cup bounce yet are soft and adjustable
- Cotton lined pocketed cups for comfort & breathability
- Imported

Cup profile: Full fit  
 Fabrics: 85% nylon & 15% spandex  
 Hooks: 3 back hooks on all sizes  
 Sizes: 36B - 44B  
 34C - 48C  
 34D - 48D  
 34DD - 48DD  
 HCPC code: L8000  
 Colors: White & beige



## NEARLY ME®

### 610 Lace Wideband Bra

- Pretty lace soft cup design in a wide band style
- Great for bi-laterals or for someone who needs extra support under the breast
- Wide side panels under the arms give support & added coverage
- Firm ¾" satin elastic straps hug the shoulders
- Cotton lined pocketed cups for comfort & breathability
- Imported

Cup profile: Average fit  
 Fabrics: 96% polyester & 4% spandex  
 Hooks: 5 back hooks on all sizes  
 Sizes: 34A - 42A  
 34B - 46B  
 34C - 48C  
 34D - 48D  
 36DD - 48DD  
 HCPC code: L8000  
 Colors: White only

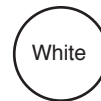

# NEARLY ME®

## 650 Front & Back Closure Bra

- Same pretty styling as our popular 630 Plain Soft Cup Bra but with front and back hook design
- Perfect for women who have difficulty hooking bras from the back but still need additional band adjustments
- Wide side panels for full side coverage
- Firm ¾" elastic straps reduce cup bounce
- Imported

Cup profile: Average fit  
Fabrics: 76% nylon, 20% cotton & 4% spandex  
Hooks: 2 back hooks: All A & B cups,  
3 back hooks: All C & 36D cups  
4 back hooks: 38-44D & all DD cups  
5 front hooks: All A, B, 34C-36C cups  
6 front hooks: 38C-44C, all D & DD cups  
Sizes: 34A - 42A  
34B - 44B  
34C - 44C  
36D- 44D  
36DD - 44DD  
HCPC code: L8000  
Colors: White & beige

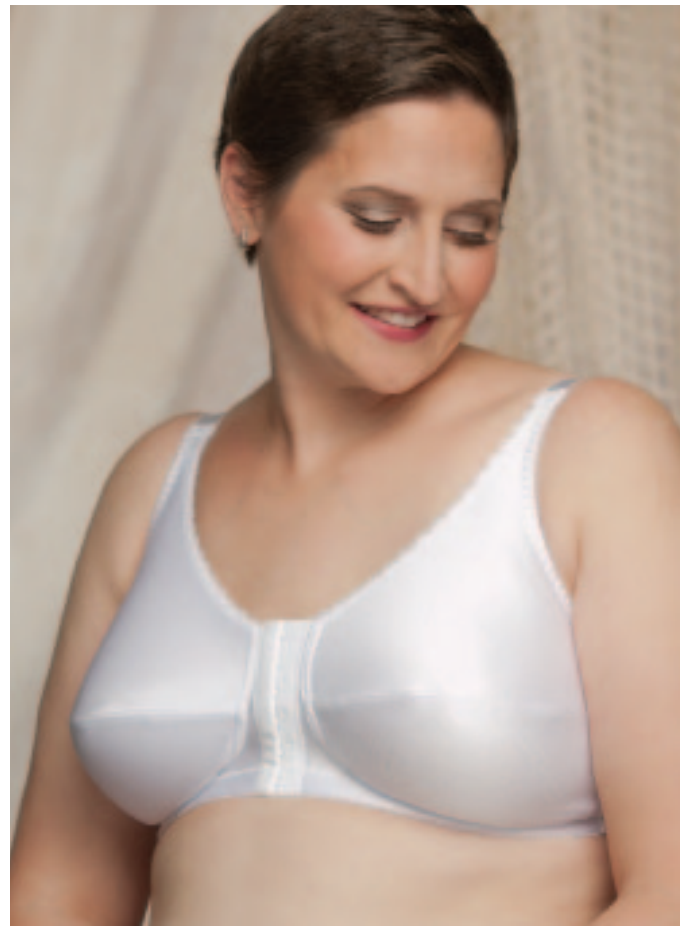
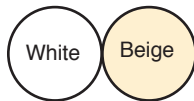

# NEARLY ME®

## 670 Lace Front Closure Bra

- Same pretty styling as our popular 600 Lace Bandeau Bra but with front hook design
- This style works well for women who have difficulty hooking bras from the back due to arthritis or other physical issues
- Firm ¾" elastic straps offer comfort and stability
- Imported.

Cup profile: Average fit  
Fabrics: 76% nylon, 20% cotton & 4% spandex  
Hooks: 5 front hooks: All A, B cups & 34-36C cups  
6 front hooks: 38C-44C, all D & DD cups  
Sizes: 34A - 40A  
34B - 42B  
34C - 44C  
36D - 44D  
36DD - 44DD  
HCPC code: L8000  
Colors: White, beige & black

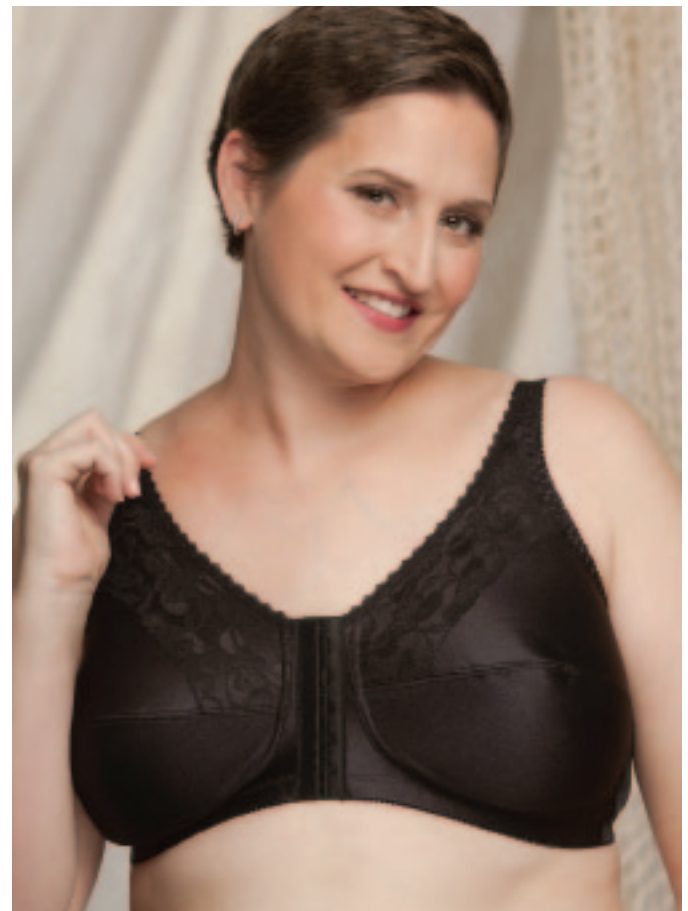
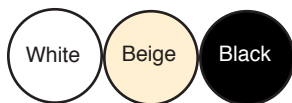

PARTIAL & FULL BREAST PROSTHESES



Karen Wilson is a 50 year old survivor who has been battling breast cancer for 22 years. She works for Nearly Me Technologies as a National Trainer and is a Certified Mastectomy Fitter. She was born and raised in Oklahoma but considers herself a "true Texan" and loves country western dancing. She enjoys gardening, snow skiing, jet skiing and many other outdoor activities. She volunteers for

the American Cancer Society and one of her mottos for life is "You never know how STRONG you are until being STRONG is the only choice you have".



Gladys is a 38 year breast cancer survivor. She was born and raised in Minnesota where she studied nursing. She married in 1956 and settled with her family in central Texas in 1970. In 1976 she attended an American Cancer Society meeting which featured a breast self-examination video. When she examined herself that night, she found a lump. She then had her first mastectomy and had her second in 2011. She

modeled and traveled for NEARLY ME® Products for 20 years, became a Certified Mastectomy Fitter and has always worn NEARLY ME® Breast Forms. She believes "God has been on my side."



Jocelyn is a grateful 15 year breast cancer survivor. She loves working with and encouraging others on their way to living as a survivor. She is truly a "people person" and is a "Reach for Recovery" volunteer. She is a mother of 2, works for the Waco Center for Youth and in her spare time enjoys crossword puzzles, playing scrabble, reading, writing, collecting recipes, singing in the church choir and being inspired.

- General information on NEARLY ME® Silicone Breast Forms & fitting chart.....Page 17

Partial Breast Forms

- Partial Breast Forms & Shells .....18-19
- Equalizer Kit..... 19

Full Breast Forms

- NEARLY ME® Flowback Collection..... 20
- NEARLY ME LITES® Collection.....21
- NEARLY ME EXTRA LITES™ Collection..... 22
- NEARLY ME® SUPER SOFT® Ultra Lightweight Collection..... 23
- NEARLY ME BASIC® Collection..... 24
- NEARLY ME® Standard Weight Collection.....25-26

Specialty Breast Forms

- NEARLY ME® Swim Form Collection..... 27



**NEARLY ME®** breast forms come in several shapes, projections (profiles) as well as different weights and softnesses. Each style has been designed to help replace tissue lost after various breast surgeries while helping to match the remaining natural breast. Consider the following characteristics when choosing a form for your customer.

**Form Style**

- Asymmetrical forms fit only the right or the left side of the body and often give a more precise fit.
- Symmetrical forms (triangles, ovals, butterfly shapes) fit either side of the body. The oval and butterfly shapes can be turned in various directions for best fit. The triangles are only worn one way.



**Weight**

- Standard weight silicone gel...closest in weight to natural body tissue.
- Lightweight silicone gel...25% lighter in weight than standard silicone gel.
- Extra lightweight silicone gel... 35% lighter in weight than the standard silicone.
- Ultra lightweight forms in design are 40% lighter in weight than similar standard weight forms.

**Skin Tones**

The majority of our breast forms come in beige and soft sable



**Back Shape**

- A contoured form is curved to the chest wall and rib cage and fits around the chest for a secure and natural fit.
- A concave form has flat edges yet slightly concave to fit against flat surgical surfaces or where the surgical site does not curve under the arm.



**Full**



**Semi-full**



**Modified**



**Front Profiles**

- Available in full, semi-full or modified profiles (projection) which relate to the depth or thickness of each style.
- A full front profile is fuller over all and recommended for a full figured woman with a firm round natural breast after a modified radical or radical mastectomy.
- A semi-full & tapered profile is slightly shallower and thinner at the top. Recommended for the average figured woman after a simple or modified radical mastectomy.
- A modified profile is shallower in total depth and recommended if more remaining tissue is left under the arm or on the front of the chest. Also for women who have small natural breasts.

Also, when choosing the right style & size form for your customer, consider the softness, the weight and drape of the remaining natural breast, the remaining natural tissue left on the surgical side and the type of surgery that the woman has had.

All numerically sized breast forms are easy to fit. Use the following Sizing Guide to help choose an initial size for your customer. The size of the form is dependent on the measured bra size and the indicated sizes are ONLY A GUIDELINE.

**Prostheses Sizing Guide:**

Cup Size	32 (70)	34 (75)	36 (80)	38 (85)	40 (90)	42 (95)	44 (100)	46 (105)	48 (110)	50 (115)
A	1 or 2	2 or 3	3 or 4	4 or 5	5 or 6	6 or 7	7 or 8	8 or 9	9 or 10	10 or 11
B	2 or 3	3 or 4	4 or 5	5 or 6	6 or 7	7 or 8	8 or 9	9 or 10	10 or 11	11 or 12
C	3 or 4	4 or 5	5 or 6	6 or 7	7 or 8	8 or 9	9 or 10	10 or 11	11 or 12	12 or 13
D	4 or 5	5 or 6	6 or 7	7 or 8	8 or 9	9 or 10	10 or 11	11 or 12	12 or 13	13 or 14
DD	5 or 6	6 or 7	7 or 8	8 or 9	9 or 10	10 or 11	11 or 12	12 or 13	13 or 14	14 or 15

\*The SO-SOFT® Classic and the NEARLY ME CASUAL® Classic asymmetrical forms are sized by bra sizes, ie. 34B, 36C etc. See the separate chart for those sizes.

# NEARLY ME® Equalizing Forms

## Main Features

Specifically designed partial breast forms made in a variety of shapes and thicknesses in standard weight silicone. Each is covered in a thin resilient polyurethane film for a life like feel.

## Main Benefits

Even after limited breast surgery or reconstruction, women may need additional shaping and weight to help balance their body and align their spine. Standard silicone is the closest to the weight of natural tissue for better body symmetry.

## Extra Features

All forms are packaged in convenient storage boxes and available in 2 skin tones, beige and soft sable. Each has a 2 year warranty against manufacturing defects. Cloth covers are not included. There is no specific size chart for partial forms as each woman may need a smaller or larger form depending on how much natural tissue was taken and what remains. All forms are made in the U.S.A.

**HCPC code** L8030



## 250 Triangle Equalizer

Shape: Symmetrical, fits R or L  
Sizes: 1-10  
Front: Shallow profile, thicker in the middle tapering to thin edges  
Back: Curved to fit over existing tissue to fill out natural shape



## 251 Triangle Shell

Shape: Symmetrical, fits R or L  
Sizes: 3-10  
Front: Same shape as 250 triangle equalizers but very thin over all  
Back: Curved to fit over existing tissue to add just enough extra shaping to match remaining natural breast



## 270 Oval Equalizer

Shape: Symmetrical, fits R or L  
Sizes: 1-6  
Front: Shallow profile, thicker in the middle tapering to thin edges  
Back: Slightly concave to fit over any uneven existing tissue

# NEARLY ME® Equalizing Forms

## 290 Fill Insert

Shape: Symmetrical, fits R or L  
Sizes: 1-3  
Front: Rounded to fill under or around remaining natural tissue  
Back: Contoured with greater thickness on lower edge that tapers to a thinner edge



## NEARLY ME® Equalizer Kit

### Main Features

Single kit offers a mix of three NEARLY ME® equalizing forms in a selection of best selling sizes. Kit includes 9 forms: sizes 2, 4 and 6 in triangle style 250 and oval style 270; and sizes 3, 5 and 7 in the triangle shell style 251.

### Main Benefits

This convenient kit offers a variety of the most popular sizes as fitting stock for your store. Since partial forms can fit so differently than standard full forms, often times it is difficult to know the best style or size partial form for your customer. With this kit, you can use these forms to determine the appropriate size and then order the best size and style for your customer.

### Extra Features

These partial forms come in a durable fabric case with storage tray. Kits are available in 2 skin tones, beige or soft sable. Specify which color when ordering. Cases have handles so they can be easily carried for in home fitting purposes. All forms are made in the U.S.A.



Available in  
all beige or all  
soft sable skin  
tone

# NEARLY ME® Extra Lightweight Forms with Flowable Gel Backs



## Main Features

30% lighter in weight than standard silicone with a soft matte finish on the outer film and a clear flowable silicone gel back.

## Main Benefits

The best fitting extra lightweight form for an uneven chest wall. Soft silicone gel back layer moves and flows across chest wall for full contact against the body for a better fit, added security and a natural profile.



## Extra Features

Each form is packaged in a convenient storage case and includes an optional cloth comfort cover. Forms are available in 2 skin tones, beige and soft sable (special order). 2 year warranty against manufacturing defects. Made in the U.S.A.

HCPC code L8030

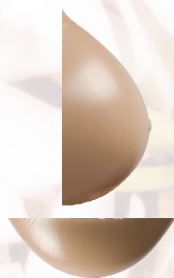

## 355 Butterfly

Shape: Symmetrical, fits R or L  
 Sizes: 1-10  
 Front: Full profile with nipple  
 Back: Flat edge with flowable contouring gel back

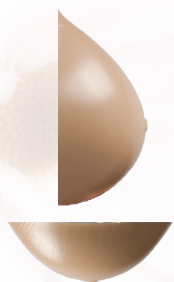

## 365 Full Oval

Shape: Symmetrical, fits R or L  
 Sizes: 1-10  
 Front: Full profile with nipple  
 Back: Flat edge with flowable contouring gel back

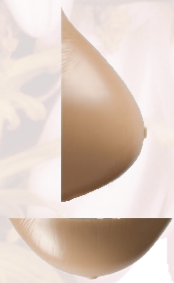

## 375 Semi-full Triangle

Shape: Symmetrical, fits R or L  
 Sizes: 1-14  
 Front: Semi-full profile with nipple  
 Back: Flat edge with flowable contouring gel back

# NEARLY ME LITES® Lightweight Forms

## Main Features

25% lighter in weight than standard silicone with a soft matte finish on the outer film and ultra soft feel.

## Main Benefits

Often the best weight for many women because standard silicone may be too heavy to match the denseness of their natural breast and extra light weight forms may be too light for younger women with firmer breasts. Lighter weight may help reduce back and neck strain.

## Extra Features

Each form is packaged in a convenient storage case and includes an optional cloth comfort cover. Available in beige and soft sable (special order) skin tones. 2 year warranty against manufacturing defects and made in the U.S.A.

HCPC code L8030



### 245 Full Oval

Shape: Symmetrical, fits R or L  
 Sizes: 1-10  
 Front: Full profile with nipple  
 Back: Flat edge and slightly contoured to fit against the chest



### 265 Full Triangle

Shape: Symmetrical, fits R or L  
 Sizes: 1-12  
 Front: Full profile with nipple  
 Back: Curved to fit the chest



### 385 Semi-full Triangle

Shape: Symmetrical, fits R or L  
 Sizes: 1-14  
 Front: Semi-full profile with nipple  
 Back: Flat edge and slightly contoured to fit against the chest



### 785 Tapered Triangle

Shape: Symmetrical, fits R or L  
 Sizes: 1-12  
 Front: Semi-full profile with nipple  
 Back: Curved to fit the chest



### 775 Tapered Oval

Shape: Symmetrical, fits R or L  
 Sizes: 1-14  
 Front: Semi-full profile with nipple  
 Back: Flat edge and slightly contoured to fit against the chest



### 795 Butterfly

Shape: Symmetrical, fits R or L  
 Sizes: 1-10  
 Front: Full profile with nipple  
 Back: Flat edge and slightly contoured to fit against the chest



# NEARLY ME EXTRA LITES™ Extra Lightweight Forms

## Main Features

Three popular silicone breast form styles that are 35% lighter in weight than standard silicone with a supple highly resilient outer film for a softer natural feel.

## Main Benefits

For those women that need an extra lightweight form because standard or even lightweight silicone is too heavy to help balance their remaining natural breast. The soft supple outer film feels natural and allows the form to easily conform to any bra cup. This lighter weight may help reduce the potential of back and neck strain for some women.

## Extra Features

Each form comes in a convenient storage box and includes an optional cloth comfort cover. Forms are available in 2 skin tones, beige and soft sable (special order). Each has a 2 year warranty against manufacturing defects. Made in the U.S.A.

HCPC code L8030

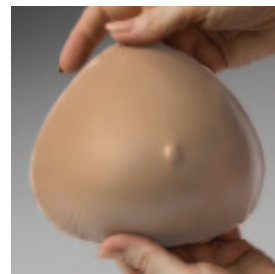

## 315 Oval

Shape: Symmetrical, fits R or L  
Sizes: 1-14  
Front: Semi-full profile with nipple  
Back: Flat edge and slightly contoured to fit against the chest

## 335 Classic

Shape: Asymmetrical, fits ONLY a R or L  
Sizes: 1-10  
Front: Full profile with nipple  
Back: Curved to fit the chest

## 395 Semi-full Triangle

Shape: Symmetrical, fits R or L  
Sizes: 1-16  
Front: Semi-full profile with nipple  
Back: Flat edge and slightly contoured to fit against the chest



# SUPER SOFT® Ultra Lightweight Forms

## Main Features

Three new breast form styles made with the softest silicone formulation possible. These new forms are also ultra lightweight and are 40% lighter than standard silicone forms in comparable styles. Each form is encapsulated in a supple, highly resilient outer polyurethane film and designed without a centered nipple.

## Main Benefits

These forms are ultra light in weight for women who must have the lightest weight form possible due to age or other physical issues. The Super Soft® silicone formulation feels and “drapes” like a mature breast offering the most natural look possible in a bra.

## Extra Features

Each form comes in a convenient storage box and includes an optional cloth comfort cover. Forms are available in 2 skin tones, beige and soft sable (special order). Each has a 2 year warranty against manufacturing defects. Made in the U.S.A.

HCPC code L8030

## 975 Modified Full Oval

Shape: Symmetrical, fits R or L  
Sizes: 1-10  
Front: Full profile with no nipple  
Back: Flat edge and slightly contoured to fit against the chest

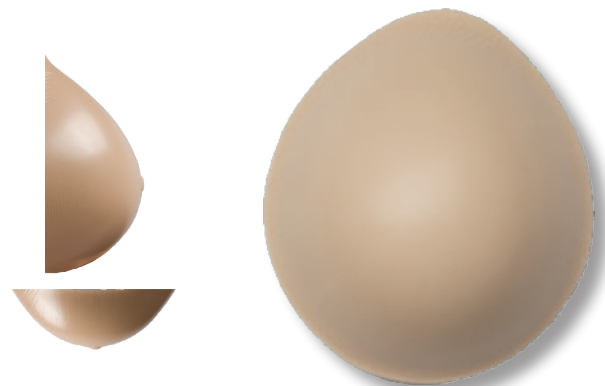

## 985 Full Triangle

Shape: Symmetrical, fits R or L  
Sizes: 1-12  
Front: Full profile with no nipple  
Back: Curved to the chest



## 995 Semi-full Triangle

Shape: Symmetrical, fits R or L  
Sizes: 1-14  
Front: Semi-full profile with no nipple  
Back: Curved to the chest



# NEARLY ME BASIC® Economical Breast Forms

## Main Features

All silicone breast forms encapsulated in a highly durable outer polyurethane film. Basic oval and triangle styles available in standard weight and extra lightweight (35%) silicone gel. Forms are available in two skin tones, beige and soft sable (special order).

## Main Benefits

Durable low cost alternative to the finer, more natural feeling NEARLY ME® Silicone Breast Forms. These forms are basic shapes that fit more modified surgeries and are available in two weights, standard weight and extra lightweight, to accommodate a broad range of customers.

## Extra Features

Each form comes in a convenient storage box and tray. Available in 2 skin tones, beige and soft sable (special order) and 2 weights, standard and lightweight (35% lighter than standard weight). Each has a 2 year warranty against manufacturing defects. Comfort covers are not included with these forms but can be ordered separately. Made in the U.S.A.

HCPC code L8030

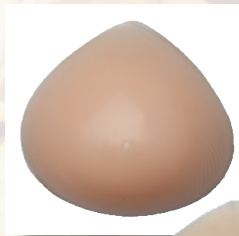

## 860 Standard Weight Modified Triangle

Shape: Symmetrical, fits R or L  
Sizes: 1-12  
Front: Modified and shallow profile with nipple  
Back: Curved to fit the chest



## 865 Lightweight Modified Triangle

Shape: Symmetrical, fits R or L  
Sizes: 1-12  
Front: Modified and shallow profile with nipple  
Back: Curved to fit the chest



## 870 Standard Weight Tapered Oval

Shape: Symmetrical, fits R or L  
Sizes: 1-14  
Front: Semi-full profile with nipple  
Back: Flat and slightly contoured



## 875 Lightweight Tapered Oval

Shape: Symmetrical, fits R or L  
Sizes: 1-14  
Front: Semi-full profile with nipple  
Back: Flat and slightly contoured



# NEARLY ME® So-Soft® Special Order Breast Forms

## Main Features

Original NEARLY ME® Full Breast Forms in standard weight silicone encapsulated in a soft polyurethane film. These three styles are large full forms for women who need the additional weight and size to fit their figures and to fit the type of breast surgery that they have had.

## Main Benefits

Standard weight silicone gel was the first soft lifelike material that came the closest in weight and texture to natural tissue. It was the perfect material for breast prostheses. These forms may still be the best weight and feel for younger or larger busted women with a firm full remaining natural breast.

## Extra Features

Each form comes in a convenient storage box and tray. Available in 2 skin tones, beige and soft sable. Both colors and all styles are special order only. Each has a 2 year warranty against manufacturing defects. Each form comes with an optional cloth comfort covers. Made in the U.S.A.

HCPC code L8030

## 230 Full Classic

Shape: Asymmetrical, fits ONLY a R or L  
 Sizes: Bra sizes, 30A through 42DD *See separate size chart below*  
 Front: Full profile with no nipple  
 Back: Curved to fit against the chest wall

### Bra Size with Suggested Form Size

<b>32</b>	A 30A	32A	32B	<b>38</b>	A 36B	36C	38A
	B 32B	33A			B 36C	38B	38C
	C 32C	33B	34B		C 36D	38C	40B
	D 33B	34B	34C		D 36DD	38D	40C
					DD 38DD	40DD	
<b>34</b>	A 32B	33B	34A	<b>40</b>	A 38A	38B	38C
	B 34B	34C	36A		B 38B	38C	40B
	C 34C	34D	36B		C 40B	40C	40D
	D 34D	34DD	36C		D 40D	40DD	42D
	DD 34DD	36D			DD 40DD	42D	
<b>36</b>	A 34B	34C	36A	<b>42</b>	A 40B		
	B 36B	36C	38A		B 42B	42C	42D
	C 36B	36C	38B		C 42B	42C	42D
	D 36C	36D	38C		D 40DD	42D	42DD
	DD 36DD	38D	38DD		DD 40DD	42D	42DD



## 240 Full Oval

Shape: Symmetrical, fits R or L  
 Sizes: 1-10  
 Front: Full profile with no nipple  
 Back: Flat outer edge with concave center

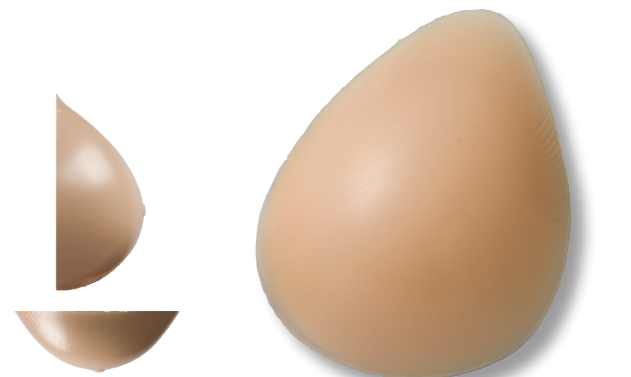

## 260 Full Triangle

Shape: Symmetrical, fits R or L  
 Sizes: 1-12  
 Front: Full profile with no nipple  
 Back: Curved to fit the chest wall



# NEARLY ME® So-Soft® Special Order Breast Forms

## Main Features

NEARLY ME® Semi-full Triangle Breast Forms come in standard weight silicone encapsulated in a soft polyurethane film. Available in 2 styles with and without an internal nipple.

## Main Benefits

Standard weight silicone gel was the first soft lifelike material that came the closest in weight and texture to natural tissue. It was the perfect material for breast prosthetics. These forms may still be the best weight and feel for younger women with a firm full remaining natural breast.

## Extra Features

Each form comes in a convenient storage box and tray. Available in 2 skin tones, beige and soft sable. Both styles and colors are special order and each has a 2 year warranty against manufacturing defects. Each form comes with a cloth comfort cover. Made in the U.S.A.

**HCPC code** L8030



## 370 Standard Weight Semi-full Triangle

Shape: Symmetrical, fits R or L  
Sizes: 1-14  
Front: Semi-full profile with nipple  
Back: Flat outer edge with concave center to reduce weight



## 390 Standard Weight Semi-full Triangle with internal nipple

Shape: Symmetrical, fits R or L  
Sizes: 1-12  
Front: Semi-full profile with internal nipple  
Back: Flat outer edge with concave center to reduce weight



# NEARLY ME® FREESTYLE® Athletic Breast Forms

## Main Features

Three versatile breast form styles designed for swimsuits and other sports wear. All styles come in clear transparent silicone for a soft natural feel and are encapsulated in a resilient polyurethane film.

## Main Benefits

Clear silicone allows these forms to be unnoticeable under a variety of fabrics or in the water. Each form's shape blends with the body for a smooth fit under a variety of garments. Each form is slightly concave to help reduce the weight and the more durable polyurethane film helps reduce punctures or tears.

## Extra Features

Each form is packaged in a convenient carrying bag so they can be easily taken to a gym or spa. All styles have a 1 year warranty against manufacturing defects and are made in the U.S.A.



## 320 Semi-round Oval

Shape: Symmetrical semi-round, fits R or L  
Sizes: 1-10  
Front: Semi-full profile with nipple  
Back: Flat outer edge with concave center to reduce weight



## 360 Full Triangle

Shape: Symmetrical, fits R or L  
Sizes: 1-10  
Front: Full profile with nipple  
Back: Curved with concave center to reduce weight

## 380 Semi-full Triangle

Shape: Symmetrical, fits R or L  
Sizes: 1-12  
Front: Semi-full profile with nipple  
Back: Flat outer edge with concave center to reduce weight



## Today's mastectomees...



*Neechie feels blessed that she is a 14 year survivor of stage 2 breast cancer. She sees it as a "gift". At 67 she is busy enjoying life with her husband of 49 years. She has 2 married daughters and 5 grandchildren and loves being involved with her church and bible study groups. Her special project is making pink ribbon fleece tie blankets for cancer survivors. "Life is great" she says and "I can do all things through Christ who strengthens me" Phillipians 4:13.*



*Brenda's journey began July 28th 2012 when she found a lump in her right breast while showering. She received the diagnosis of Stage 3 Triple Negative breast cancer on Aug 17th. She began the process of panic, anger, resolution, and then determination to fight and win. She had a mastectomy on Sept 10th with chemotherapy every other week that ended on Jan 23rd 2013. Then 36 radiation treatments. She says "I am so very fortunate that I have*

*a wonderful husband and a now 15 year old boy that loved and supported me thru this fight and continue to support my battle. My friends, family, and support team including Nearly Me Technologies, make each day of survival a blessing."*

# Nearly Me® FITTING ACCESSORIES

- Nipple prostheses..... Page 29
- Attachable strips and discs..... 29
- Silicone shoulder pads..... 29
- Silicone scar treatment sheets..... 29
- Hook & eye rolls..... 29
- Foam adjustment pads..... 30
- Breast form covers ..... 30
- Sew-in pockets..... 30
- Breast form cleaning kit..... 30
- Breast form storage/travel cases..... 30

## NEARLY ME® Attachable Nipple Prostheses

- Available in 2 styles, basic and “natural looking”
- Both styles require no adhesive and are self adhering
- Both styles fits on any silicone breast form
- Can be worn on natural breast and reconstructed breast
- 100% soft molded silicone
- Washable and reusable
- Made in the U.S.A.

Sizes: Basic style 1½” diameter (small) & 2” diameter (large)  
 Natural style 1¾” diameter

Colors: Tan & soft sable in each



## NEARLY ME® Silicone Security Strips & Discs

- Thin silicone strips & circular discs help hold silicone breast forms, partials and shells in place when wearing forms directly against the skin.
- A quick, easy way to secure forms to the body that is gentle to skin as well as the forms
- Strips & discs are self adhesive and leave no residue on form or the body
- Each conforms to the chest wall and peels off easily after use
- All are washable and reusable (*see cleanser on page 30*)
- Made in the U.S.A.
- 99% silicone elastomer, 1% film liner

Sizes: 1” x 4”, 3 strips/bag;  
 Large discs-2½” diam, 2/bag;  
 Small discs-1¾” diam, 4/bag

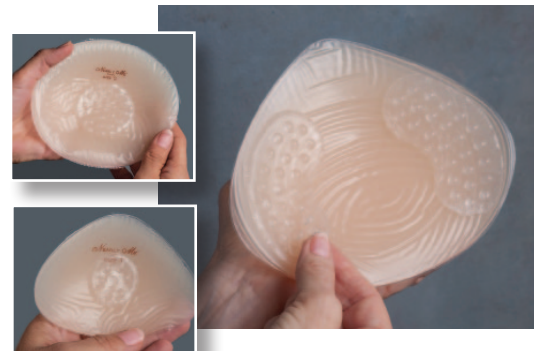

## NEARLY ME® Silicone Shoulder Pads

- Add comfort to any bra
- Silicone gel pad reduces strap pressure, friction and underwire irritation
- Soft, comfortable and adhere to the body, not to the strap
- Silicone gel is bonded to spun non-woven polyester
- One size only, 2” x 3 “
- Washable and reusable
- Made in the U.S.A.



## NEARLY ME® RETOUCH® Silicone Scar Reduction Sheets

- Flexible adherent silicone sheets soften and flatten raised scar areas caused by surgery, burns or cuts
- Conform to the body for more affective coverage and can be cut to any shape
- Washable & reusable for months of applications
- Use on old and new scars and once the scar is changed it will not change back
- Made in the U.S.A
- 96% clear silicone, 3% nylon spandex, 1% polyurethane

Sizes: Multiple convenient sizes available *Ask your Account Manager for more details*



## NEARLY ME® Hook & Eye Rolls

- Hooks & eyes in a 36” roll can be cut in whatever length is needed
- Can be sewn into the side seams of bras to extend the band size of most bras
- Each strip has 3 “eye” rows and a separate strip of hooks

Colors: White, beige and black

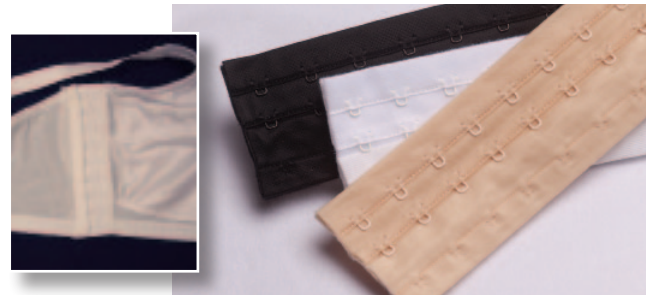



## NEARLY ME® Foam Fitting Pads

- Stretch cotton cover over molded polyurethane foam
- Variety of classic, triangle and oval shapes in flat and contoured styles
- Pads can be placed behind any form to add depth without adding weight
- Washable, reusable and durable
- Can be attached to forms with adhesive discs *see below*
- Made in the U.S.A.



## NEARLY ME® Adhesive Discs

- Helps hold foam pads in place against forms
- Flexible double-sided tape circles for a multitude of purposes
- Tape is a conformable, thin polyurethane film with a medical grade adhesive
- Easy to apply and will not harm forms or fabrics
- Available in 3 quantities; 30, 60 and 90 pieces per bag
- Made in the U.S.A.

Sizes: Circle shape - 2" diameter



## NEARLY ME® Comfort Covers

- Stretch nylon & cotton covers are available if a woman wishes to have several on hand
- Covers are made of nylon spandex/cotton and come in a variety of sizes and shapes to fit all NEARLY ME® silicone breast forms

Colors: Available in 2 colors, beige & soft sable



## NEARLY ME® READY POCKET™ Cup Liner

- NEARLY ME® READY POCKET™ Cup Liners are pre-cut stretch cotton fabric pieces that can be sewn into any fashion bra to create a pocket for a breast form
- Liners have a tuckable edge to help keep form in place
- Great for swimsuits
- Polyester & spandex

Sizes: 6 sizes to fit various bra cups

Colors: White, beige and black



## NEARLY ME® Cleaning Kit for Silicone Breast Forms

- Convenient kit with nonabrasive cleanser and soft brush to gently clean silicone forms
- Comes in small resealable bag
- Cleanser comes in 1 ounce plastic bottle with an easy pour spout.



## NEARLY ME® Breast Form Storage Cases

- Convenient discreet nylon case for storing breast forms at home or when traveling
- Comes without styrene insert so customer can use the original insert from their original boxed form
- Additional styrene inserts are available but form style and size must be specified when ordering
- Each case has a collapsable handle for easy storage

Sizes: 3 sizes fit the standard NEARLY ME® box sizes

Color: Khaki

Enhance your sales with

## NEARLY ME® Promotional Items

Nearly Me Technologies offers a variety of point-of-purchase items to help promote NEARLY ME® products to your customers. Ask about our:

- **NEARLY ME® Mannequin...** A great way to show how a NEARLY ME® Breast Form looks and fits in a NEARLY ME® Bra. FREE with earned co-op dollars.
- **NEARLY ME® Pink Tote Bags...** Pretty non-woven reusable carrying bags with the NEARLY ME® logo. Easily holds a NEARLY ME® Breast Form box and bras. Great to have for promotions or just as a gift to your customers.
- **Consumer Brochures...** Perfect for promotions, consumer events or in-service for medical personnel. Brochures include our informative "Questions and Answers Concerning External Breast Forms" brochures as well as product brochures in English and Spanish.
- **NEARLY ME® Pop-Easels...**  
A variety of POP easels that can go on a shelf or in a fitting room that advertise our bras and our forms.



### Plus...

- **Consumer "Reminder" postcards...**  
A convenient way to remind your customers about their next appointment.
- **NEARLY ME® Hand Lotion packs...**  
Small individual lotion samples in a convenient three pack for purse or cosmetic bag. Great to give as a free "gift with purchase" during a special event.
- **NEARLY ME® Pens...** Handy ball point pens are useful gifts for customers anytime or for a special event.



### Also...

Doing a NEARLY ME® Promotion? Let us help you with personalized invitations for your business. It is all part of our special customer service that we offer to our retailers. Talk to your Account Manager regarding trainings, new product introductions and other promotional opportunities with NEARLY ME® products and our company.

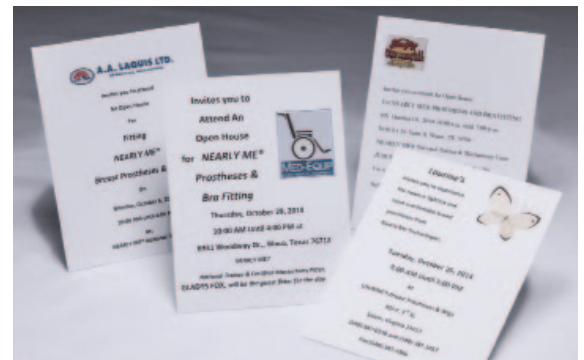



*Coming soon...*  
*Convenient on-line ordering for*  
*all of our retailers!*

See these products and more on our website...

**[www.nearlyme.org](http://www.nearlyme.org)**

Call 800-887-3370 or fax 254-662-1760 to place  
an order or for more  
product information and merchandising options.

Visit these websites to see our other lines:

- **[www.tgtransforms.com](http://www.tgtransforms.com)**
- **[www.nmtskincare.com](http://www.nmtskincare.com)**

Also..

We offer training programs approved by BOC/ABC Mastectomy Fitter Certification as  
well as BOC and ABC annual CPE credit.

Ask your sales representative about our latest workshops.