INTERFACE PRESSURE MAPPING

Mason Medical Products
85 Denton Avenue
Address
New Hyde Park, NY 11042

Tested By:
Shane M. Lewis
Certified by:
Brent L. Larson

It is our policy to retain components and sample remnants for a minimum of 14 days from the report date, after which time they may be discarded. NOTE: all full scale flammability samples are discarded upon completion of the testing. The data herein represents only the item(s) tested. This report shall not be reproduced, except in full, without prior permission of Element Materials Technology.

EAR Controlled Data: This document contains technical data whose export and re-export/retransfer is subject to control by the U.S. Department of Commerce under the Export Administration Act and the Export Administration Regulations. The Department of Commerce's prior written approval is required for the export or re-export/retransfer of such technical data to any foreign person, foreign entity or foreign organization whether in the United States or abroad.

These commodities, Technology, or software were exported from the United States in accordance with the Export Administration Regulations. Diversion contrary to U.S. law is prohibited.

This project shall be governed exclusively by the General Terms and Conditions of Sale and Performance of Testing Services by Element Materials Technology. In no event shall Element Materials Technology be liable for any consequential, special or indirect loss or any damages above the cost of the work.

Sample ID: Dynamic

Size: 79" x 36"

INTERFACE PRESSURE MAPPING

TEST RESULTS SUMMARY: Interface Pressures, mmHg

	Subject	(1)	(2)	(3)	ALL
Scapula	Max ->	26	24	27	27
	Avg ->	14	17	21	17
	St.Dev. ->	4.0	3.1	3.2	4.4
Sacral Prominence	Max ->	37	35	29	37
	Avg ->	25	30	25	27
	St.Dev. ->	4.0	3.9	3.0	4.4
Heel	Max ->	28	26	19	28
	Avg ->	17	17	15	16
	St.Dev. ->	6.7	6.6	3.4	5.6

Subject	Sex	Height	Weight (lbs)
1	F	5' 4"	125 lbs
2	M	5' 6"	180 lbs
3	M	6' 0"	205 lbs

Note: The mattress core was pressure map tested without the coverlet.

TEST PROCEDURE:

An Xsensor pressure mapping system was employed for conducting this evaluation. The sample was placed onto a sturdy laboratory surface. Three subjects were used for the analysis and selected according to specific weight and height ranges. The subjects were dressed in an appropriate size cotton sweat suit with no shoes to ensure optimum contact with the full surface sensor matrix. One position was employed: back lying. A 5 minute acclimation period was employed prior to obtaining the measurement. Color pressure maps are included at the end of this report. At the client's request the mattress core was pressure map tested without the coverlet.

A 4" by 5" area representing 63 individual sensors was used to isolate and average the pressure points. The maximum values were obtained from each individual pressure point. As a result, out of a possible 63 pressure readings the maximum values were determined by the highest pressure reading per body location.

It is the policy of Element Materials Technology to use recognized test procedures whenever possible, such as ASTM, ANSI, ISO etc. To Element's knowledge, no standard procedure exists for interface pressure testing at the present time. The test method employed for this analysis is based on sound laboratory practice. The equipment used for the evaluation was calibrated and used in accordance with the manufacturer's specifications.

REMARKS:

The tested sample will be retained for 14 days from the date of this report and then discarded unless we received written authorization requesting otherwise. Return shipping, if requested, will be paid by the customer.

The test results contained in this report pertain only to the samples submitted for testing and not necessarily to all similar products.

Tested by:

Shane M. Lewis
Coordinator
Sleep System Evaluation

Certified by:

Brent L. Larson
Manager
Sleep System Evaluation
Phone: (651) 659 – 7218

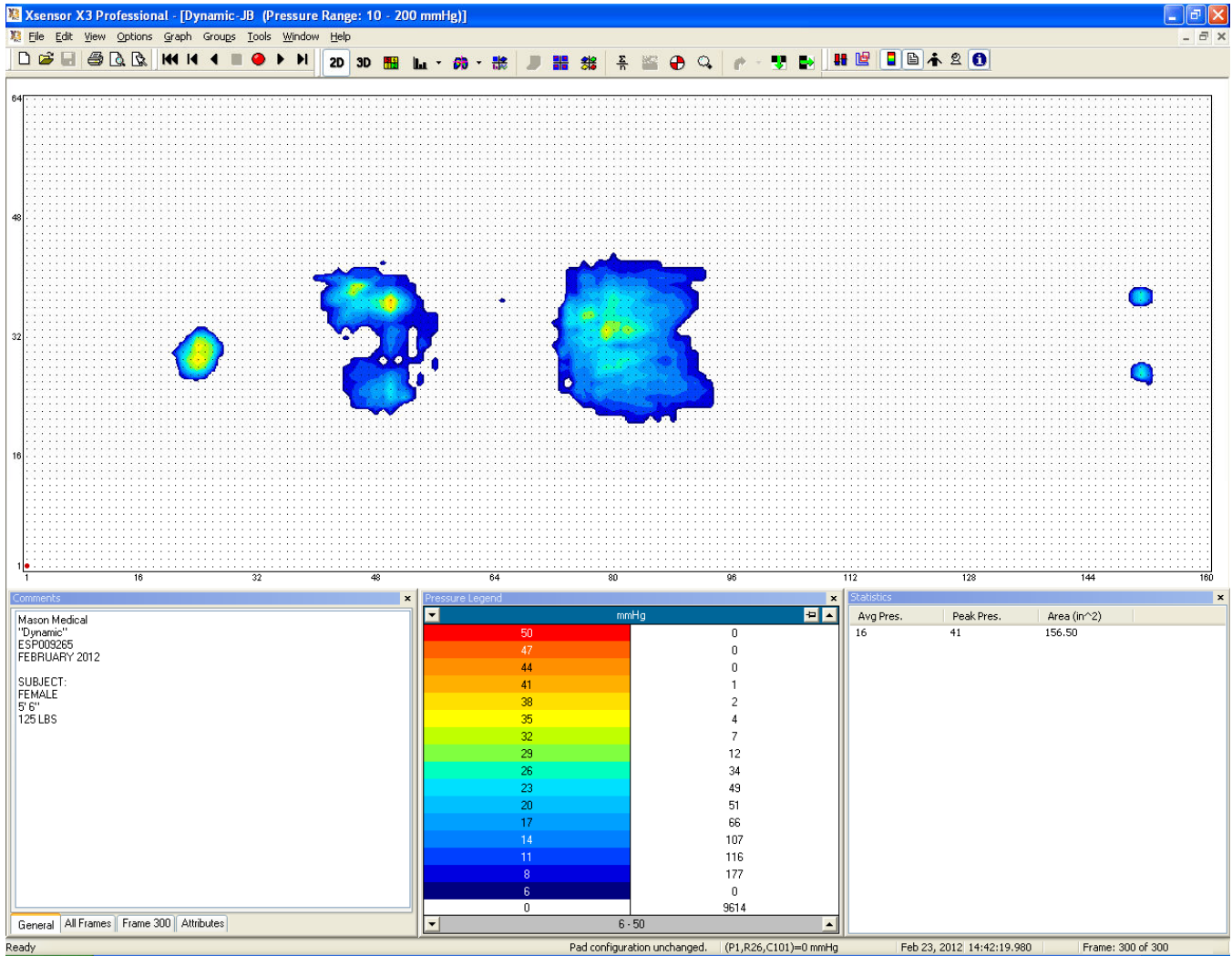

Subject 1 – Back Lying

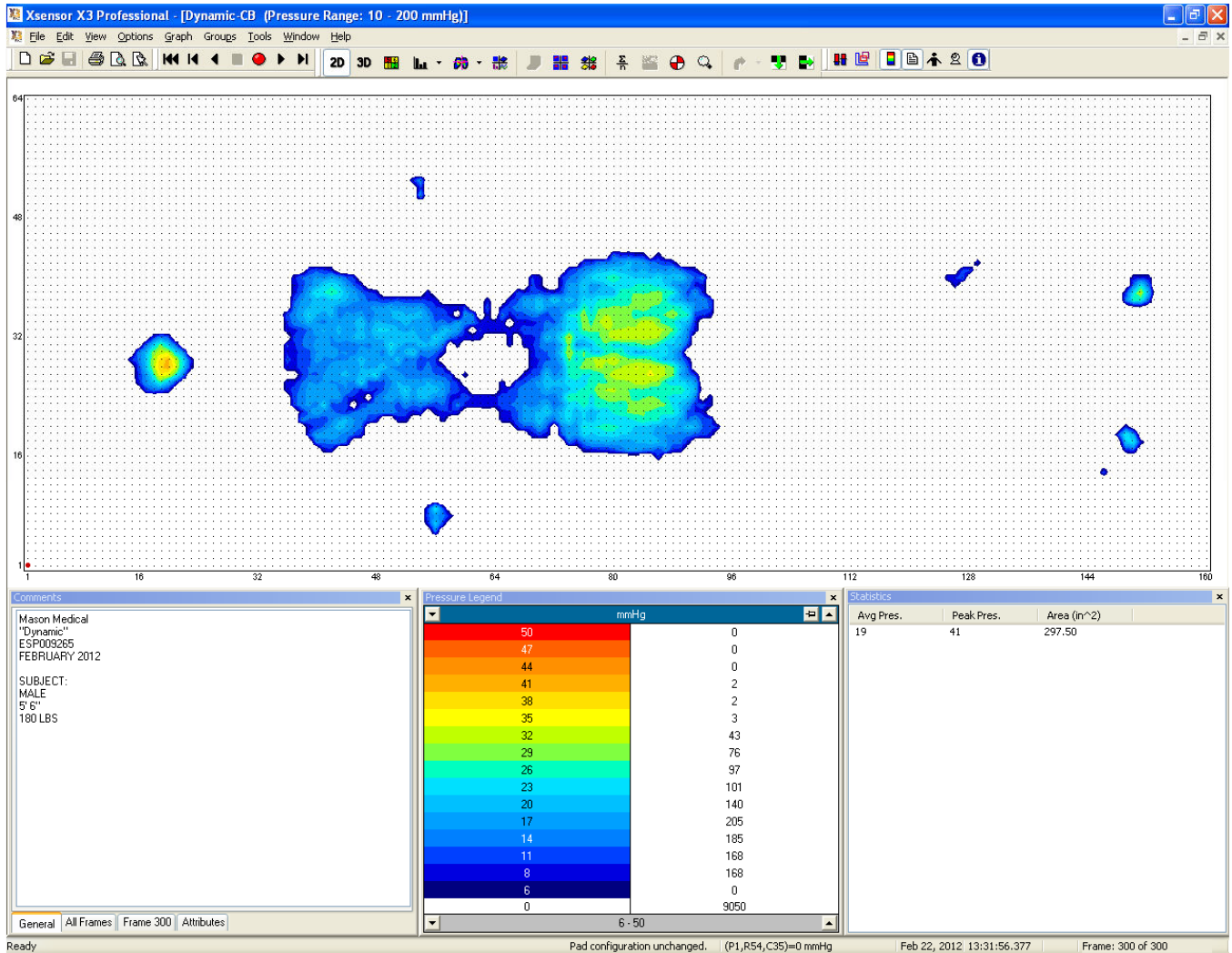

Subject 2 – Back Lying

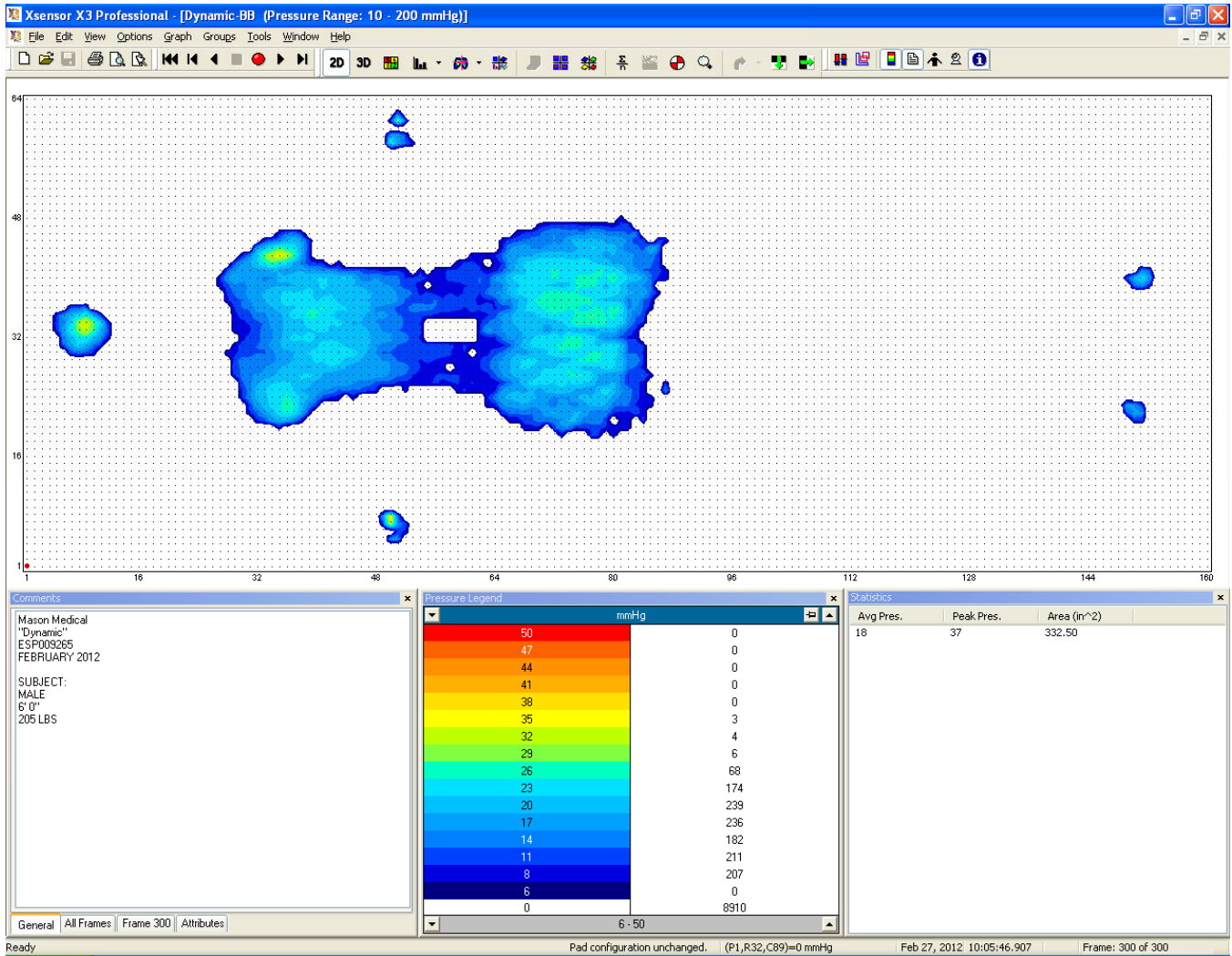

Subject 3 – Back Lying