

Medical Care

MEDICAL OFFICE | ACUTE CARE





At TIDI Products, we understand that it's imperative to create an exam environment that presents a professional image and a chance to make both patients and clinicians comfortable. Even more important, it is essential that exam products and personal protection equipment be easy, comfortable, and convenient to use while minimizing any chance for cross-contamination.

TIDI's single-use infection prevention products help clinicians maintain a hygienic environment, put staff and patients at ease, and focus on care. We engineer single-use infection prevention solutions to meet your needs, assured by our EN/ISO 13485 certification.

Visit [tidiproducts.com](https://www.tidiproducts.com) for additional product information and resources.

Clear Choices for Confident Care

Our simplified product portfolio features distinct levels that clearly describe our differentiated, value-added products based on insight gleaned from healthcare professionals. This makes it easy to choose the best TIDI products for your procedures, your environment, and a comfortable experience for you and your patients.

**TIDI IS FOCUSED ON REDUCING RESOURCE
CONSUMPTION TO SUPPORT SUSTAINABILITY EFFORTS.**

PRODUCT LEVELS

ULTIMATE

High-performance products designed with thoughtful features for the highest quality care, making the professional's job easier while enhancing the patient's experience.

CHOICE

A wide variety of convenient, high-quality products that offer comfort and protection on demand.

EVERYDAY

Economical single-use products that provide functional, everyday protection.

Table of Contents

PATIENT APPAREL AND DRAPING

- 7** Gowns
- 9** Capes
- 11** Shorts, Briefs, and Vests
- 12** Patient Drape Sheets
- 14** Emergency Blankets

PERSONAL PROTECTION EQUIPMENT

Gowns

- 17** Protective Gowns

Face Masks

- 20** Face Masks

Specialty Gloves

- 21** Latex Gloves

Eyewear & Face Shields

- 23** Eyewear Dispensers
- 25** Eye Shields and Face Shields
- 28** Face Shield Dispensers

Product Storage

- 29** Storage Units
- 30** Cabinets and Stations
- 31** Glove Dispensers
- 31** Brackets
- 32** Cabinet Accessories

Blood Pressure Cuffs

- 33** Blood Pressure Cuff Barriers

Prep Mats

- 34** Prep Mats

EQUIPMENT PROTECTION

- 35** Exam Table Barriers
- 35** Lab Countertop Barriers
- 38** Chiropractic Headrest Barriers
- 39** Equipment Drapes, Stretcher Sheets, and Bed Sheets
- 40** Pillowcases
- 41** Towels, Scale Barriers, and Tray Covers
- 43** Underpads
- 44** Baby Scale Barriers
- 44** Washcloths and Wipers

ACCESSORIES

- 44** Thermometer Sheaths
- 45** Wound Care
- 46** Dressing Sponges and Cotton Balls
- 47** Infection Control
 - Sterilization Wraps
 - Autoclavable Towels
- 48** Patient Care
 - Specialty Patient Bibs
 - Cups
- 49** Aprons
- 49** Hospital Supply
 - Bedside/Suture Bags and Bath Mat
 - Post-Mortem Bags
- 50** Veterinary Supply
- 50** Office Supply
 - X-Ray Storage Envelopes
 - Trash Can Liners

GLOSSARY

- 51** Glossary of Materials and Processes

Patient Apparel and Draping

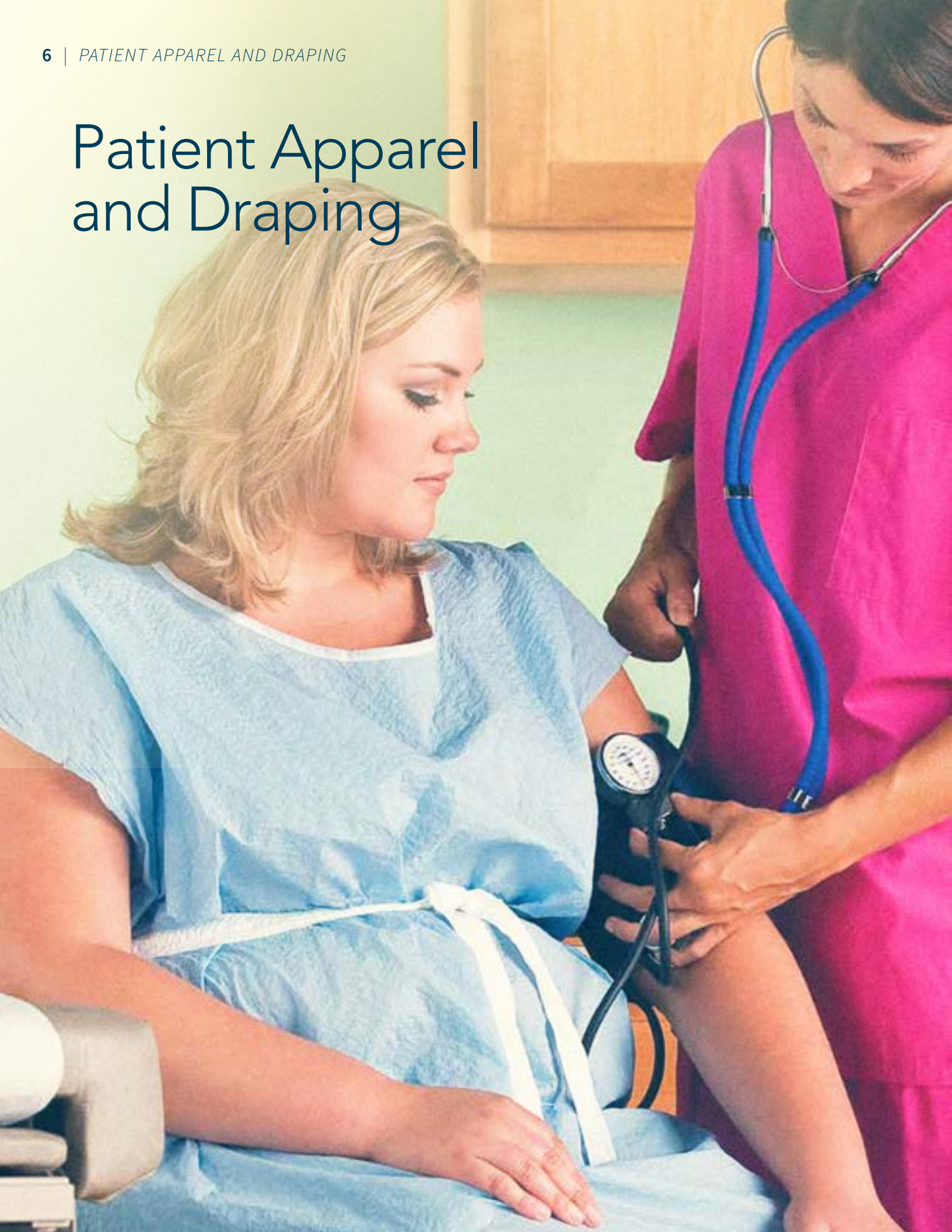

TIDI GOWNS

TIDI gowns are constructed to provide patient modesty and comfort while ensuring hygienic coverage and convenient access for healthcare professionals.

ULTIMATE GOWNS

- Offers patient modesty and comfort
- Styled and sized to fit, feel, and cover like linen gowns
- Multiple size options
- Ideal for extended wear or multi-phase procedures

ULTIMATE TEXTURES



SMS
non-woven



Dexter
material



Scrim
-reinforced
tissue



950549 | Nonwoven Wrap-a Gown

CODE	COLOR	SIZE	UNIT QTY.	DESCRIPTION
950549	Blue	27" x 45" 2XL	50	Wrap-a-Gown SMS nonwoven generously sized, maximum coverage (a wrapped third sleeve prevents any gap without a belt). Sewn, reinforced shoulders for excellent durability.
950545	Blue	30" x 42" L	50	Patient Gown SMS nonwoven linen-like material. Waist ties are attached.
980831	Blue	30" x 42" L	50	Dexter material. Soft, pliable, and durable. Crepe exterior absorbs and deters runoff.
980838	Blue	30" x 42" XL	50	2-ply scrim-reinforced tissue with sewn shoulders and sewn/reinforced neckline. Sewn, 4-ply scrim-reinforced tissue tie at waist and nonwoven tie at neck.
918156	Blue	36" x 44" 2XL	25	2-ply scrim-reinforced tissue with sewn shoulders and sewn/reinforced neckline. Sewn, 4-ply scrim-reinforced tissue tie at waist and nonwoven tie at neck.
918158	Blue	40" x 44" 3XL	25	2-ply scrim-reinforced tissue with sewn shoulders and sewn/reinforced neckline. Sewn, 4-ply scrim-reinforced tissue tie at waist and nonwoven tie at neck.
920540	Blue	40" x 40" XL	50	3-ply scrim-reinforced tissue with glued shoulders.
920433	Blue	30" x 42" XL	50	2-ply scrim-reinforced tissue with glued shoulders.
918519	Blue	30" x 42" XL	50	FABRICEL® poly/tissue; tissue inside fused to smooth heavyweight poly outside. Strong, yet soft and leak-proof.
910521	Blue	32" x 42" XL	50	T/P/T, front or back opening.
910540	Blue	40" x 40" 3XL	25	T/P/T, Poncho-style, sides open. Leak-proof.
910541	Blue	56" x 40" 5XL	25	T/P/T Poncho-style, sides open. Leak-proof.

CHOICE GOWNS

- Embossed poly layer provides extra strength
- Available in adult and pediatric sizes
- Available in various colors and prints
- Offers ample patient coverage and hygienic security
- Includes poly waist ties that stretch for desired length

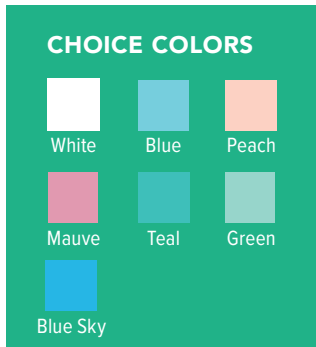
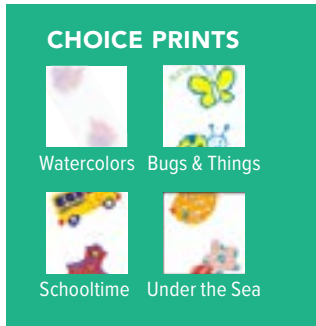

CODE	COLOR/PRINT	SIZE	UNIT QTY.	DESCRIPTION
910420	White	30" x 42"	50	T/P/T, front or back opening
910520	Blue	30" x 42"	50	T/P/T, front or back opening
910542	Peach	30" x 42"	50	T/P/T, front or back opening
910528	Green	30" x 42"	50	T/P/T, front or back opening
910536	Mauve	30" x 42"	50	T/P/T, front or back opening
910510	Teal	30" x 42"	50	T/P/T, front or back opening
980844	Sky Blue	30" x 42"	50	Poly/tissue; tissue inside embossed to poly outside. Prevents leak-through.
910416	White	21" x 36"	50	Pediatric Gown T/P/T, front or back opening
980830	Blue	21" x 36"	50	Pediatric Gown T/P/T, front or back opening
981436	Bugs & Things	21" x 36"	50	Pediatric Gown T/P/T, FABRICEL® tissue/poly, pediatric, front or back opening with printed tissue outside. Very strong, yet soft and prevents leak-through.
981836	Schooltime	21" x 36"	50	Pediatric Gown T/P/T, front or back opening
981636	Under the Sea	21" x 36"	50	Pediatric Gown T/P/T, front or back opening
982442	Watercolors	30" x 42"	50	T/P/T, front or back opening

EVERYDAY GOWNS

- Made from 3-ply tissue
- Provides reliable strength, coverage, and opacity
- Offers patient modesty and hygienic security
- Includes poly waist ties that stretch for desired length

CODE	COLOR/PRINT	SIZE	UNIT QTY.	DESCRIPTION
910320	White	30" x 42"	50	3-ply tissue, front or back opening
910326	Mauve	30" x 42"	50	3-ply tissue, front or back opening
918507	Blue	30" x 42"	50	3-ply tissue, front or back opening





TIDI CAPES

Capes provide convenient coverage for specific needs. An ample fit offers modesty and security for patients while allowing access for examinations and procedures.

ULTIMATE CAPES

- A top choice in patient modesty and comfort
- Styled and sized to fit, feel, and cover like linen
- Ideal for extended wear or multi-phase procedures

CODE	COLOR	SIZE	UNIT QTY.	DESCRIPTION
981111	Dark Blue	48" x 23" 4XL	50	Ultra Mammo Cape, SMS nonwoven. Poncho-style with convenient front snaps and open sides. generously sized for modesty.
980858	Blue	30" x 21"	100	Dexter material. Front or back opening. Soft, pliable, leak-proof, and durable. Crepe exterior absorbs and deters runoff.
941113	Dark Blue	One Size Fits Most	25	Stretchable cape, nonwoven. Latex-free elastic band at top provides adjustable sizing. Openings on both sides of cape allows for easy access.



941113 | Nonwoven Cape

**CHOICE
CAPES**

- Embossed
- Available in various colors and prints
- Enhanced strength, fit, softness, and opacity

CHOICE PRINTS



Watercolors

CHOICE COLORS



CODE	COLOR/PRINT	SIZE	UNIT QTY.	DESCRIPTION
910415	White	30" x 21"	100	T/P/T, front or back opening
910417	White	32" x 21"	100	T/P/T, Plus-size XL, front or back opening
910532	Peach	30" x 21"	100	T/P/T, front or back opening
910515	Blue	30" x 21"	100	T/P/T, front or back opening
910517	Blue	32" x 21"	100	T/P/T, Plus-size XL, front or back opening
910516	Mauve	30" x 21"	100	T/P/T, front or back opening
910501	Teal	30" x 21"	100	T/P/T, front or back opening
982430	Watercolors	30" x 21"	100	T/P/T, front or back opening
980854	Sky Blue	30" x 21"	100	Poly/tissue; tissue inside embossed to poly outside. Prevents leak-through.
918230	White	22" x 20"	200	T/P/T, Poncho-style, open sides



TIDI 910517 | Plus-Size Cape

**EVERYDAY
CAPES**

- Made from 3-ply tissue
- Provides reliable strength, coverage, and opacity
- Offers patient modesty and hygienic security

CODE	COLOR	SIZE	UNIT QTY.	DESCRIPTION
910315	White	30" x 21"	100	3-ply tissue, front or back opening
910316	Mauve	30" x 21"	100	3-ply tissue, front or back opening
918407	Blue	30" x 21"	100	3-ply tissue, front or back opening

EVERYDAY COLORS





960202 | Exam/Rehab Vest



960400 | Exam Shorts



960350 | Bikini Brief

SHORTS, BRIEFS, AND VESTS

SMS nonwoven material provides fabric-like thickness and softness, as well as performance and durability for extended wear and demanding applications.

EXAM/REHAB VEST					
	CODE	COLOR	SIZE	UNIT QTY.	DESCRIPTION
• Breast telemetry pocket	960202	Dark Blue	One Size Fits Most	50 (5 bags of 10)	SMS nonwoven rehab vest
• Sturdy snaps	960350	Dark Blue	One Size Fits Most	200 (Individually Bagged)	SMS nonwoven bikini
• Side vents for stress cable	960400	Dark Blue	Medium (28" – 34")	100 (4 bags of 25)	SMS nonwoven exam shorts
EXAM SHORTS					
	960401	Dark Blue	Large (32" – 40")	100 (4 bags of 25)	SMS nonwoven exam shorts
• Elastic waist	960402	Dark Blue	X-Large (38" – 48")	100 (4 bags of 25)	SMS nonwoven exam shorts
• Heavyweight material	960404	Dark Blue	Plus-Size (Up to 60")	50 (2 bags of 25)	SMS nonwoven exam shorts
• Finished long hems					
BIKINI BRIEF					
• Elastic edges and side bands					
• Fits a range of sizes					
• Individually packaged					



PATIENT DRAPE SHEETS

Offer comfort, modesty, and coverage with our drape sheet products, which include absorbent tissue and added poly layers for additional barrier protection.

**ULTIMATE
PATIENT DRAPE
SHEETS**

- Our strongest patient drapes
- Offers generous coverage and patient modesty

CODE	COLOR/PRINT	SIZE	UNIT QTY.	DESCRIPTION
919374	Blue	40" x 48"	50	T/P/T reduces leak-through
919375	Blue	40" x 60"	50	T/P/T reduces leak-through
951939	Blue	40" x 72"	100	T/P/T reduces leak-through
919370	Blue	40" x 90"	50	T/P/T reduces leak-through
917270	White	18" x 26"	300 (6 boxes of 50)	T/P/T sterile field drape, 3" fenestration, reduces leak-through
917272	White	18" x 26"	300 (6 boxes of 50)	T/P/T sterile field drape, 3" fenestration, reduces leak-through
950334	White	40" x 48"	100	3-ply tissue, procto drape, 5" fenestration
918310	White	40" x 48"	100	3-ply tissue
918311	White	40" x 60"	100	3-ply tissue
918309	White	40" x 72"	50	3-ply tissue
918312	White	40" x 90"	50	3-ply tissue

**CHOICE
PATIENT DRAPE
SHEETS**

- Extra strength and opacity
- Offers hygienic protection
- Available in a range of sizes
- Available in a variety of colors and prints

CHOICE PRINTS



Watercolors

CHOICE COLORS

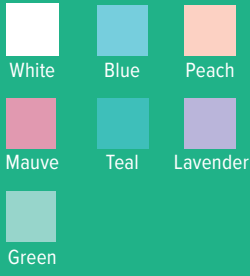

White Blue Peach
Mauve Teal Lavender
Green

CODE	COLOR/PRINT	SIZE	UNIT QTY.	DESCRIPTION
918305	White	36" x 48"	100	2-ply tissue
918302	White	40" x 48"	100	2-ply tissue
918313	Blue	40" x 48"	100	2-ply tissue
918316	Mauve	40" x 48"	100	2-ply tissue
918318	Green	40" x 48"	100	2-ply tissue
918322	Peach	40" x 48"	100	2-ply tissue
918321	Teal	40" x 48"	100	2-ply tissue
918320	Lavender	40" x 48"	100	2-ply tissue
918306	White	36" x 60"	100	2-ply tissue
918303	White	40" x 60"	100	2-ply tissue
950450	White	40" x 72"	50	2-ply tissue
918328	White	13" x 24"	500	2-ply tissue, breast drape
980823	White	24" x 40"	200	2-ply tissue, breast drape
980893	Mauve	24" x 40"	200	2-ply tissue, breast drape
982448	Watercolors	40" x 48"	100	2-ply tissue
982460	Watercolors	40" x 60"	100	2-ply tissue
918022	White	40" x 48"	100 (4 packs of 25)	2-ply tissue Space Saver drapes, banded condensed packs

**EVERYDAY
PATIENT DRAPE
SHEETS**

- Provides ample coverage
- Offers patient modesty and hygienic security

CODE	COLOR	SIZE	UNIT QTY.	DESCRIPTION
9810824	White	40" x 48"	100	2-ply tissue
9810826	White	40" x 60"	100	2-ply tissue
9810827	White	40" x 72"	50	2-ply tissue

**EMERGENCY
BLANKETS**

- Ideal for police, fire, emergency, and industrial safety use
- Disposable and comfortable to use
- Vibrant yellow color for maximum visual safety



CODE	COLOR	SIZE	UNIT QTY.	DESCRIPTION
980043	Bright Yellow	58" x 90"	18	Poly-backed foam drape, insulated, individually bagged
980077	Bright Yellow	56" x 90"	24	Poly-backed 2 ply embossed tissue, individually bagged

Personal Protective Equipment



Personal protective equipment (PPE) is defined by the Occupational Safety and Health Administration (OSHA) as "specialized clothing or equipment worn by an employee for protection against infectious materials."

Infection prevention planning is a core priority to providing the safest environment for both the patient and the healthcare professional. With proper care and personal protective equipment, the spread of infections by hospital personnel may be reduced.

WHY PPE?

Protecting healthcare personnel and patients from infectious diseases is more important than ever. These groups are exposed to infections within healthcare settings daily. Studies reveal:

- Infections contracted in hospitals are the fifth largest killer in America. Every year, two million patients in the United States contract infections¹
- The annual direct medical cost for hospital-acquired infections to U.S. Hospitals ranges from \$45 billion to \$33.8 billion¹
- Nearly 1.7 million hospitalized patients annually acquire healthcare-associated infections while being treated for other health issues. More than 98,000 patients (one in 17) die due to these.

¹ Stone, P. "Economic burden of healthcare-associated infections: an American perspective." *Expert Rev Pharmacoecon Outcomes Res.* 2009 Oct.; 9(5): 417-422.

² Haque, M.; Sartelli, M.; McKimm, J.; Abu Bakar, M. "Health-care associated infections - an overview." Nov. 2018. <https://www.ncbi.nlm.nih.gov/pmc/articles/PMC6245375>.

PROTECTIVE GOWNS

Not all situations call for the same gown. TIDI Products offers protective gowns in five different materials to provide the correct gown for the task at hand.

TIDISHIELD® GOWN

- Made from soft, embossed polyethylene
- An open back allows for increased airflow and comfort
- The closed-loop neck allows the user to slip the gown over the head and tear off quickly
- Thumb loops keep the gown in place so wrists are protected from fluids and infectious material
- Not manufactured with natural rubber latex, offering a hypoallergenic solution
- Dispenser box is compact and uses 75% less space than conventional isolation gown packaging

CODE	COLOR	SIZE	UNIT QTY.	DESCRIPTION
8576	Light Blue	Universal	5 dispensers of 15 gowns; 75 gowns/case	Polyethylene Gown. Open back, thumbloop cuff



8576 | TIDIShield® Gowns with loop neck design



Features thumb loop cuffs that provide added protection to the vulnerable wrist areas and make donning gloves easy



8576 | TIDIShield® Gowns Dispenser box is compact and uses 75% less space than conventional isolation gown packaging

**TIDISHIELD®
POLYETHYLENE
GOWN**

- An open back allows for increased airflow and comfort
- The closed-loop neck allows the user to slip the gown on over the head and tear off quickly
- Thumb loops keep the gown in place so wrists are protected from fluids and infectious material
- Not manufactured with natural rubber latex, offering a hypoallergenic solution

TIDISHield Polyethylene Gowns offer durability at an economic price without sacrificing safety or comfort.

CODE	COLOR	SIZE	UNIT QTY.	DESCRIPTION
8575	Light Blue	Universal	5 dispensers of 15 gowns; 75 gowns/case	TIDISHield® Polyethylene Gown, closed neck loop, open back
8576A	Light Blue	Universal	75 gowns/case	Polyethylene, over-the-head, protective gown, ANSI/AAMI PB70 level 2 protection



8575 | TIDISHield Polyethylene Gown



8576A | TIDISHield Polyethylene Gown AAMI Level 2

**TIDISHIELD®
POLY-COATED GOWN**

- An open back allows for increased airflow and comfort
- The closed-loop neck allows the user to slip the gown on over the head and tear off quickly
- Thumb loops keep the gown in place so wrists are protected from fluids and infectious material
- Not manufactured with natural rubber latex, offering a hypoallergenic solution
- Dispenser box is compact and uses 75% less space than conventional isolation gown packaging

TIDISHield Poly-Coated Gowns are made from a soft, breathable material coating to protect the healthcare worker.

CODE	COLOR	SIZE	UNIT QTY.	DESCRIPTION
8578	White	X-Large	5 dispensers of 8 gowns; 40 gowns/case	TIDISHield® Poly-Coated Gown. Open back, thumbloop cuff

**TIDISHIELD®
SPUNBOND GOWN**

- Designed with elastic cuffs to prevent sleeves from moving upwards
- Closed back for full protection
- Contain ties at the waist and neck for a secure fit
- Not manufactured with natural rubber latex, offering a hypoallergenic solution

TIDISHield Lightweight Spunbond Gowns offer full coverage without sacrificing comfort.

CODE	COLOR	SIZE	UNIT QTY.	DESCRIPTION
8570	Yellow	Universal	10 bags of 10 gowns; 100 gowns/case	TIDISHield® Spunbond Gown, closed back, elastic cuff



8570 | TIDISHield Spunbond Gown



LEVEL 2 FACE MASKS

TIDI's fluid-resistant Level 2 Face Masks are designed with the end user in mind, offering both protection and comfort.

LEVEL 2 FACE MASKS

- Comfortable ear loop design for quick and easy donning and long-term wear
- Made of lightweight, latex-free, fiberglass-free, odorless, and non-irritating material, allowing for easy breathing
- Passes ASTM F2100 Requirements for Performance standards:
 - BFE at $\geq 98\%$
 - PFE at $\geq 98\%$
 - Delta-P < 6.0
 - ASTM F1862 at 120 mmHg
- Made in the USA

CODE	COLOR	SIZE	UNIT QTY.	DESCRIPTION
9030	Blue	One Size Fits Most	50 per box/ 500 per case	Fluid-resistant face mask with ear loops, Level 2



TIDIShield® Level 2 Face Mask



TIDIShield® Level 2 Face Mask



SPECIALTY GLOVES

TIDI's line of gloves includes Nitrile Gloves.

POWDER-FREE LATEX 18 ML GLOVES

- Tested using ASTM D6978-05, the most current and only chemotherapy test available specifically for testing gloves against chemotherapy drugs
- 18 mils at fingertips
- Right and left hand fitted
- Textured for added grip
- Contains a beaded cuff
- 12" long for additional protection

Latex Examination Gloves provide protection for oncology, decontamination, environmental, EMS, or central services. All gloves have been tested to applicable ASTM standards.

CODE	COLOR	SIZE	UNIT QTY.
932477-1	Blue	Small	10 dispenser boxes of 50 pairs of gloves; 1000 gloves per case
932480-1	Blue	Medium	10 dispenser boxes of 50 pairs of gloves; 1000 gloves per case
932483-1	Blue	Large	10 dispenser boxes of 50 pairs of gloves; 1000 gloves per case
932486-1	Blue	X-Large	10 dispenser boxes of 50 pairs of gloves; 1000 gloves per case



Product Box

**POWDER-FREE
LATEX 15 ML GLOVES**

- 15 mils at fingertips, which can eliminate need for double gloving
- Ambidextrous for quick and easy donning
- Textured for added grip
- Contains a beaded cuff
- 12” long for additional protection

CODE	COLOR	SIZE	UNIT QTY.
BS0450-15	Blue	Small	20 dispenser boxes of 50 gloves; 1000 gloves/case
BS0460-15	Blue	Medium	20 dispenser boxes of 50 gloves; 1000 gloves/case
BS0470-15	Blue	Large	20 dispenser boxes of 50 gloves; 1000 gloves/case
BS0480-15	Blue	X-Large	20 dispenser boxes of 50 gloves; 1000 gloves/case



Product Box



TIDISHIELD® PROTECTIVE EYEWEAR DISPENSERS

These dispensers were created specifically for convenience and accessibility. They're readily available at point-of-use for increased compliance.

- TIDISHield eyewear dispensers are easily portable so eye protection can be readily available at every point of care
- Eyewear is ready to use—no need to search for lenses and frames
- Dispensers can be positioned at point-of-use, where gloves and masks are dispensed using a plastic dispenser holder (no-holes mounting using 3M Command™ Strips)

**TIDISHIELD®
GRAB 'N GO™
EYE SHIELDS
DISPENSER**

9210A-100
25 assembled eye shields
per dispenser
4 dispensers per case
Fits in Dispenser Holder 7003
6.75" W x 17" H x 5.75" D



**TIDISHIELD®
ASSEMBLE 'N GO™
250 LENS DISPENSER**

9210-250DSP
250 lenses per dispenser
Fits in Dispenser Holder 7001
9.0" W x 2" H x 5.625" D



**TIDISHIELD®
FLIP 'N GO™
EYE SHIELDS
DISPENSER**

9300FE-50
50 individually bagged eye
shields (2 boxes of 25)
Fits in Dispenser Holder 7001
9.25" W x 7.625" H x 4.625" D



**TIDISHIELD®
ASSEMBLE 'N GO™
250 LENS DISPENSER**

9211-400
100 frames per dispenser
4 dispensers per case
Fits in Dispenser Holder 7001
9.0" W x 8.25" H x 5.75" D



**TIDISHIELD®
EYE SHIELD
DISPENSER HOLDER
FOR TIDISHIELD
FLIP 'N GO™ OR
TIDISHIELD
ASSEMBLE 'N GO™**

7001
2 dispenser holders per case
Can be mounted with 3M™
Command™ Strips
9.75" W x 8.375" H x 6.3125" D



**TIDISHIELD®
EYE SHIELD
DISPENSER METAL
HOLDER FOR
TIDI TOWER™**

7004
2 dispenser holders per case
Impact-resistant metal
holder to be used on carts
6.125" W x 8" H x 7.125" D

**TIDISHIELD®
EYE SHIELD
DISPENSER HOLDER
FOR TIDI TOWER™**

7003
2 dispenser holders per case
Can be mounted with 3M™
Command™ Strips
6" W x 12" H x 7.5" D





TIDiShield® Assemble ‘N Go™ Eye Shield

**TIDISHIELD®
ASSEMBLE ‘N GO™
EYE SHIELD**

- Weighs just 0.3 ounces
- “Wrap-around” design provides both front and side eye protection
- Available in pre-assembled, ready-to-wear option or as two separate components (lens and frame)
- Optical-grade lenses available in clear, UV-tinted, and amber-tinted (blue-light absorbent)

CODE	COLOR	SIZE	UNIT QTY.	DESCRIPTION
9210-50	Clear	One Size	50 (2 envelopes of 25)	Disposable lens for use with 9211-100
9210-100	Clear	One Size	Dispenser box of 100 lenses	Disposable lens for use with 9211-100
9210-250	Clear	One Size	250 (10 envelopes of 25)	Disposable lens for use with 9211-100
9211-100	Assorted Frames	One Size	100 (10 bags of 10 frames)	Frames for use with 9210's
9210A-50	Assorted color frames/ clear lenses	One Size	50 assembled eye shields	Assembled eye shields



TIDiShield® Assemble ‘N Go™ Eye Shield



TIDISHield® Flip 'N Go™ Eye Shield

**TIDISHIELD®
FLIP 'N GO™
EYE SHIELD**

CODE	COLOR	SIZE	UNIT QTY.	DESCRIPTION
9300FE-50	5 assorted colored frames/clear lens	One Size	50 (2 boxes of 25)	One piece disposable eyewear; stores flat and assembles with one simple step

- No assembly required
- Flat for compact storage, flip to wear
- Lightweight and comfortable
- Wrap-around design provides front and side eye protection
- Includes optical-grade, anti-static lens

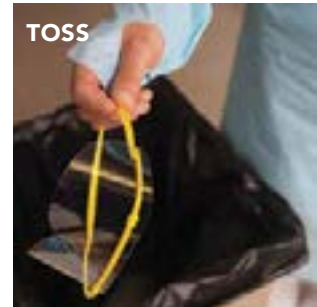
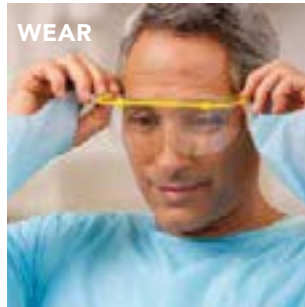
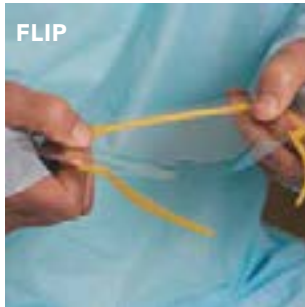

**TIDISHIELD®
GRAB 'N GO®
FACE SHIELD**

CODE	COLOR	SIZE	UNIT QTY.	DESCRIPTION
TIDIFS96	Clear	12" x 9.5"	96/case (4 boxes of 24 each)	Full-length face shield

- Includes a foam band designed for stability and comfort
- Wraps around the face for added protection
- Fits over glasses or goggles
- Fits over a mask or N95 respirator
- Includes anti-fog and splash protection
- Keeps vision unobstructed
- Made in USA



TIDiShield® Grab 'n Go™ Full-Length Face Shield

**TIDISHIELD®
ASSEMBLE 'N GO™
FACE SHIELD**

CODE	COLOR	SIZE	UNIT QTY.	DESCRIPTION
2210-40	Clear	13" x 7"	40	Disposable optical grade shield; for use with 2211-100
2210-100	Clear	13" x 7"	100	Disposable optical grade shield; for use with 2211-100
2211-100	Assorted	One Size	100 (10 bags of 10 visors)	Visor; for use with 2210-100

- Weighs less than 1.5 ounces
- Designed to maximize airflow and prevent fogging
- Provides over-the-top, side, and front face protection
- Includes disposable, optical grade, anti-static shields
- Includes a clear snap-in nosepiece for support
- Made in North America



TIDiShield® Assemble 'N Go™ Face Shield

TIDISHIELD® ASSEMBLE 'N GO™ FACE SHIELD DISPENSERS

TIDIShield® Assemble 'n Go™ Face Shield Dispensers provide protective eyewear when and where you need it.

- Designed to maximize airflow and prevent fogging
- Weighs less than 1.5 ounces
- Includes a clear, snap-in nosepiece for support
- Provides over-the-top, side, and front face protection
- Disposable, optical grade, anti-static lens

TIDISHIELD® ASSEMBLE 'N GO™ REPLACEMENT FACE SHIELDS

2210-100
Disposable,
Optical-grade lens
100 Shields
Use with Visors
13" x 7"



TIDISHIELD® DISPENSER HOLDER FOR ASSEMBLE 'N GO™ FACE SHIELDS

7005
2 Holders per Case
Can be mounted with 3M™
Command™ Strips
8.5" W x 4.75" D X 8.125" H



TIDISHIELD® VISORS FOR ASSEMBLE 'N GO™ FACE SHIELDS

2211-100
Assorted Colors
10 bags of 10 visors and
nose pieces



TIDISHIELD® ASSEMBLE 'N GO™ REPLACEMENT FACE SHIELDS

2210-40
Disposable,
Optical-grade lens
40 Shields
Use with Visors
13" x 7"





STORAGE UNITS

- Keep patient care equipment in a clean, organized space at the point of use
- Storage units are all compatible with glove dispensers, which provide added space and easy glove accessibility
- Constructed with ABS plastic, which is durable and easy to clean

TIDI ICU ISOLATION STATION



Used for glass, door, or wall mounting (for door mounting, add item #8566)

CODE	SIZE	UNIT QTY.	DESCRIPTION
8468	20.5" H x 6.75" D x 17.75" W	1 station/case	ICU Isolation Station containing: 1 glass-mount bracket with adhesive strips 4 adjustable shelves 2 pockets in door 2 storage bins 1 ambu bag shelf 1 glove dispenser

TIDI ISOLATION STATION



Used for glass, wall, or over-the-door mounting

CODE	SIZE	UNIT QTY.	DESCRIPTION
8569	20.5" H x 6.75" D x 17.75" W	1 station/case	Isolation Station containing: Over-the-door brackets 4 adjustable shelves 2 pockets in door 2 storage bins 1 ambu bag shelf 1 glove dispenser

TIDI STATION

Used for glass, wall, or over-the-door mounting (for glass mounting, add item #8461)



CODE	SIZE	UNIT QTY.	DESCRIPTION
8565	20.5" H x 6.75" D x 17.75" W	1 station/case	Station containing: 4 adjustable shelves 2 pockets in door 1 storage bin 1 ambu bag shelf

TIDI CABINET

Used for wall mounting only



CODE	SIZE	UNIT QTY.	DESCRIPTION
8560	12.75" H x 5.5" D x 13.5" W	1 station/case	Cabinet containing: 3 adjustable shelves 2 pockets in door

TIDI CABINET

Used for glass, door, or wall mounting (see accessories for mounting options)



CODE	SIZE	UNIT QTY.	DESCRIPTION
8300	20.5" H x 4.75" D x 19.75" W	1 per case	Made of quartz high impact plastic Meets fire codes Made in USA Door, wall, and glass mount options available

TIDI PROTECTION ORGANIZER ACCESSORIES

Used for glass, door, or wall mounting (see accessories for mounting options)



CODE	SIZE	UNIT QTY.	DESCRIPTION
8301	5.5" H x 4" D x 22.5" W	3 per case	Holds one box of gloves with additional shelf to hold medical supplies Attaches to bottom of Protection Organizer Made of quartz ABS plastic

GLOVE DISPENSERS

CODE	SIZE	UNIT QTY.	DESCRIPTION
8555-SA	7" H x 4.5" D x 12" W	10 glove dispensers/case	TIDI Side Loaded Glove Dispenser. For use with any station or cabinet. Can be stacked for multiple glove dispensing.
8562	7" H x 4.5" D 12" W	10 glove dispensers/case	TIDI Glove Dispenser. For use with any station or cabinet or as stand-alone dispenser with double glove bracket #8554-B.
8554-B	3.5" H x 4.5" x 12" W	5 glove dispensers/case	TIDI Double Glove Bracket. Stand-alone bracket for double glove dispensing with dispenser #8562.



8555-SA | TIDI Side Loaded Glove Dispenser



8562 | TIDI Glove Dispenser



8554-B | TIDI Double Glove Bracket

BRACKETS

CODE	SIZE	UNIT QTY.	DESCRIPTION
8566		1 door hang bracket	Door Hang Bracket for Isolation Station. Bracket converts #8468 and #8565 stations to allow for door mounting.
8461	3" H x 12" W	2/case	Two glass-mount brackets with adhesive strips. For use with wall mount station #8565.



8566 | Door Hang Bracket



8461 | Two Glass-Mount Brackets with Adhesive Strips

8300 CABINET ACCESSORIES

CODE	SIZE	UNIT QTY.	DESCRIPTION
8332	2.5" H x 5.5" W	2 per case	J Hook Wall Hanger. B-Hanger accessory for walls or doors. Mounting holes. Made of quartz powder coated metal.
8333	12" H x 5.5" W	2 per case	12" door hanger accessory for use with 8300 cabinets. Hooks over the top of a door. Made of quartz powder coated steel.
8301	5.5" H x 4" D x 22.5" W	3 per case	Glove Box Dispenser with shelf. Holds one box of gloves with additional shelf to hold medical supplies. Attaches to bottom of Protection Organizer. Made of quartz ABS plastic.



8332 | J Hook Wall Hanger



8333 | 12" Door Hanger Accessory



8301 | Glove Box Dispenser with Shelf



ULTIMATE
BLOOD PRESSURE
CUFF BARRIERS

- Easy to apply
- Will not alter blood pressure readings
- Made with soft FABRICEL® tissue fused to leak-proof polyethylene film
- Available in three sizes

CODE	COLOR	SIZE	UNIT QTY.	DESCRIPTION
916113	White	13" x 5-3/8", Pediatric	300 (6 boxes of 50)	FABRICEL® tissue/poly
916114	White	18-1/8" x 6-3/4", Adult Regular	300 (6 boxes of 50)	FABRICEL® tissue/poly
916115	White	22-1/2" x 8", Adult Large	150 (3 boxes of 50)	FABRICEL® tissue/poly



Product Packaging

**TIDISHIELD®
PREP MAT**

CODE	COLOR	SIZE	UNIT QTY.	DESCRIPTION
983930	Light Blue	13" x 18"	250 mats/case	TIDISHield® Prep Mat

- Comprised of multiple layers of absorbency
 - Top: specially designed wicking layer
 - Middle: 3-ply absorbent layer
 - Bottom: poly-backing
- Poly-bagged within the carton to keep the mat clean from lint, fiber, and dust
- Not manufactured with natural rubber latex, offering a hypoallergenic solution

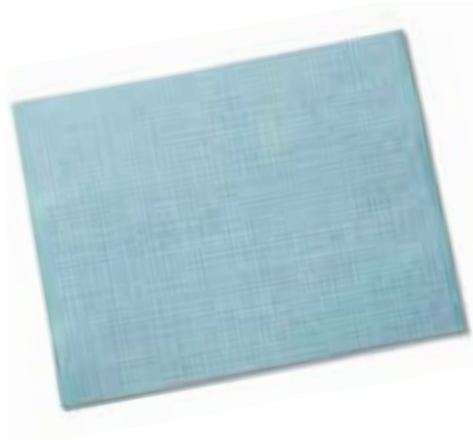

983930 | TIDISHield Prep Mat

Equipment Protection

EXAM TABLE BARRIERS

TIDI's Exam Table Barriers provide comfortable surfaces in widths that cover exam table sizes from pediatrics to bariatrics.

**ULTIMATE
EXAM TABLE
BARRIERS**

- Offers both strength and softness
- Designed to provide maximum patient comfort and protection
- Embossed/creped material reduces noise while being used by patients
- Poly-backing provides extra strength and can reduce clean-up time for staff
- Perforated options add convenience and neatness

CODE	COLOR	SIZE	UNIT QTY.	DESCRIPTION
916218	White	18" x 100'	12	Embossed FABRICEL® tissue fused with a layer of polyethylene film on the back. Perforated every 30" for neat and convenient tear-off and dispensing
916221	White	21" x 100'	12	Embossed FABRICEL® tissue fused with a layer of polyethylene film on the back. Perforated every 30" for neat and convenient tear-off and dispensing
916118	White	18" x 125'	9	Crepe tissue poly-coated on the back. Perforated every 30" for neat and convenient tear-off and dispensing
916121	White	21" x 125'	9	Crepe tissue poly-coated on the back. Perforated every 30" for neat and convenient tear-off and dispensing
916018	White	18" x 125'	12	Crepe tissue poly-coated on the back. Non-perforated
916021	White	21" x 125'	12	Crepe tissue poly-coated on the back. Non-perforated



Leak-proof FABRICEL® and poly-coated rolls reduce clean-up time



Perforated rolls for neat and convenient tear-off

**ULTIMATE
LAB COUNTERTOP
BARRIERS**

- Thick and absorbent Double Re-Crepe (DRC) rolls and sheets
- Pebble-embossed for added cushioning
- Poly-backed for fluid holdout

CODE	COLOR	SIZE	UNIT QTY.	DESCRIPTION
980980	White	20" x 150'	4	DRC rolls
980982	White	12" x 20"	600	DRC flat sheets
980984	White	18" x 20"	400	DRC flat sheets

CHOICE EXAM TABLE BARRIERS

- Available in a variety of widths and roll lengths
- Smooth/crepe materials reduce noise while being used by patients
- Available in adult and pediatric prints
- Available in rolls and sheets

CHOICE PRINTS



Watercolors



Bugs & Things



School-time



Under the Sea



Pastel Vines



Raining Cats & Dogs



Pediatric Combo

CODE	COLOR/PRINT	SIZE	UNIT QTY.	DESCRIPTION
913142	White	14" x 225'	12	Smooth rolls
913182	White	18" x 225'	12	Smooth rolls
913212	White	21" x 225'	12	Smooth rolls
913183	White	18" x 260'	12	Smooth rolls
913213	White	21" x 260'	12	Smooth rolls
911243	White	24" x 260'	8	Smooth rolls
950906	White	18" x 550'	6	Smooth rolls
916143	White	14" x 125'	12	Crepe rolls
916183	White	18" x 125'	12	Crepe rolls
916213	White	21" x 125'	12	Crepe rolls
914243	White	24" x 125'	12	Crepe rolls
918701	White	18" x 24"	1,000	Crepe Sheets, pre-cut, flat
918702	White	20" x 30"	1,000	Crepe Sheets, pre-cut, flat
982718	Pastel Vines	18" x 225'	6	Smooth rolls
982721	Pastel Vines	21" x 225'	6	Smooth rolls
982618	Pastel Vines	18" x 125'	6	Crepe rolls
982621	Pastel Vines	21" x 125'	6	Crepe rolls
982518	Watercolors	18" x 225'	12	Smooth rolls
982521	Watercolors	21" x 225'	12	Smooth rolls
982418	Watercolors	18" x 125'	12	Crepe rolls
982421	Watercolors	21" x 125'	12	Crepe rolls
981514	Bugs & Things	14" x 225'	6	Smooth rolls, contains printed measure in inches
981518	Bugs & Things	18" x 225'	6	Smooth rolls, contains printed measure in inches
981521	Bugs & Things	21" x 225'	6	Smooth rolls, contains printed measure in inches
981414	Bugs & Things	14" x 125'	6	Crepe rolls, contains printed measure in inches
981418	Bugs & Things	18" x 125'	6	Crepe rolls, contains printed measure in inches
981421	Bugs & Things	21" x 125'	6	Crepe rolls, contains printed measure in inches
981718	Under the Sea	18" x 225'	6	Smooth rolls
981618	Under the Sea	18" x 125'	6	Crepe rolls
982018	Schoolltime	18" x 225'	6	Smooth rolls
981918	Schoolltime	18" x 125'	6	Crepe rolls
981818	Raining Cats & Dogs	18" x 125'	6	Crepe rolls
982114	Pediatric Combo	14" x 125'	12	Crepe rolls
982118	Pediatric Combo	18" x 125'	12	Crepe rolls

**EVERYDAY
EXAM TABLE
BARRIERS**

- Offers strength, comfort, and convenience

CODE	COLOR	SIZE	UNIT QTY.	DESCRIPTION
980912	White	18" x 225'	12	Smooth rolls
980914	White	21" x 225'	12	Smooth rolls
9810891	White	18" x 200'	12	Smooth rolls
9810892	White	21" x 200'	12	Smooth rolls
981002	White	18" x 125'	12	Crepe rolls
981004	White	21" x 125'	12	Crepe rolls

CHIROPRACTIC HEADREST BARRIERS

Durable protective coverage in soft crepe or smooth finishes that can help prevent liquid saturation. Pre-cut sheets are available with or without facial slits.



980899



980881

**CHOICE
CHIROPRACTIC
HEADREST BARRIERS**

- Strong, tear-resistant barrier protection

CODE	COLOR	SIZE	UNIT QTY.	DESCRIPTION
980899	White	8.5" x 225'	25	Smooth rolls
980879	White	12" x 225'	12	Smooth rolls
980898	White	8.5" x 125'	25	Crepe rolls
980880	White	12" x 12"	1,000	Smooth sheets, pre-cut, flat without facial slit
980881	White	12" x 12"	1,000	Smooth sheets, pre-cut, flat with facial slit
980883	White	12" x 24"	1,000	Smooth sheets, pre-cut, flat with facial slit

**EVERYDAY
CHIROPRACTIC
HEADREST BARRIERS**

- Barrier protection in a lighter-weight material

CODE	COLOR	SIZE	UNIT QTY.	DESCRIPTION
980900	White	8.5" x 225'	25	Smooth rolls

EQUIPMENT DRAPE SHEETS

TIDI's equipment drape sheets, which include stretcher and bed sheets, provide strength and can help prevent liquid saturation. These sheets serve as an effective contamination barrier and may reduce staff clean-up time.

ULTIMATE EQUIPMENT DRAPE SHEETS AND STRETCHER SHEETS

- Made of nonwoven material to minimize tears
- Can offer dependable protection against fluids
- Available in fitted sheets

CODE	COLOR	SIZE	UNIT QTY.	DESCRIPTION
950552	Light Blue	25" x 72"	50	Fitted, polypropylene nonwoven with 6" sewn gusset pocket for better fit on thicker pads; resists fluids
950551	Light Blue	25" x 72"	50	Fitted, polypropylene nonwoven with 6" sewn pocket; resists fluids
950453	Dark Blue	40" x 90"	50	SMS nonwoven, repels fluids
980939	Blue	40" x 90"	25	Double Re-Crepe (DRC) with poly-back; soft, thick, and strong; highly absorbent; helps prevent leak-through
950556	Light Blue	30" x 84"	50	Fitted, polypropylene nonwoven, resists fluids
950562	Light Blue	40" x 89"	25	Fitted, polypropylene nonwoven, resists fluids

CHOICE EQUIPMENT DRAPE SHEETS, STRETCHER, AND BED SHEETS

- FABRICEL® tissue fused with a layer of polyethylene film
- Tear-resistant and helps prevent fluid leak-through

CODE	COLOR	SIZE	UNIT QTY.	DESCRIPTION
919372	White	40" x 72"	50	FABRICEL® stretcher sheet
919380	White	40" x 84"	50	FABRICEL® stretcher sheet
919396	White	60" x 96"	25	FABRICEL® stretcher sheet

EVERYDAY EQUIPMENT DRAPE SHEETS, STRETCHER SHEETS, AND BED SHEETS

- Offers strength and helps prevent fluid leak-through

- Provides coverage and aids in infection control

CODE	COLOR	SIZE	UNIT QTY.	DESCRIPTION
918211	White	30" x 48"	100	Tissue/poly, poly-backed
918213	Blue	30" x 48"	100	Tissue/poly, poly-backed
980924	Blue	40" x 48"	100	Tissue/poly, poly-backed, heavier, stronger tissue
980926	Blue	40" x 60"	100	Tissue/poly, poly-backed
918372	Blue	40" x 72"	50	Tissue/poly, poly-backed
980940	White	60" x 96"	25	Tissue/poly, poly-backed
918248	White	40" x 48"	100	2-ply tissue/poly, poly-backed, extra absorbency and strength
918272	White	40" x 72"	50	2-ply tissue/poly, poly-backed, extra absorbency and strength
9810455	White	40" x 90"	50	Tissue/poly, poly-backed
980925	Blue	40" x 72"	50	Tissue/poly, poly-backed
980928	Blue	40" x 90"	50	Tissue/poly, poly-backed
980927	Blue	40" x 72"	50	Tissue/poly, poly-backed, heavier tissue
980929	Blue	40" x 90"	50	Tissue/poly, poly-backed, heavier tissue

PILLOWCASES

TIDI pillowcases provide comfort to the patient and offer reliable barrier protection.



CHOICE PILLOWCASES

- Made of soft material for patient comfort

- Tear-resistant

- Hygienic barrier protection

CODE	COLOR	SIZE	UNIT QTY.	DESCRIPTION
919353	Blue	21" x 30"	100	Tissue/poly, helps prevent leak-through
919355	White	21" x 30"	100	Tissue/poly, helps prevent leak-through
919356	Mauve	21" x 30"	100	Tissue/poly, helps prevent leak-through
980915	White	21" x 30"	100	Spunbond polypropylene, nonwoven, resists fluids

CHOICE COLORS



White



Blue



Mauve

EVERYDAY PILLOWCASES

- Made with patient comfort in mind

- Hygienic barrier protection

CODE	COLOR	SIZE	UNIT QTY.	DESCRIPTION
919365	White	21" x 30"	100	Tissue/poly
919363	Blue	21" x 30"	100	Tissue/poly
919350	White	21" x 30"	100	Embossed, poly, strong, helps prevent leak-through

TOWELS, SCALE BARRIERS, AND TRAY COVERS

TIDI's absorbent, multi-purpose towels are gentle on patient's skin, while poly-backed options protect surfaces like scales and trays.



ULTIMATE TOWELS

- Made of 3-ply tissue
- Available in several colors
- Poly-back feature helps prevent fluid leak-through
- Available in diamond and waffle emboss
 - Diamond emboss provides greater bulk and thickness

ULTIMATE TEXTURE



Waffle

Diamond

ULTIMATE COLORS



Lavender

CODE	COLOR	SIZE	UNIT QTY.	DESCRIPTION
919101	White	13" x 18"	500	3-ply tissue, diamond-embossed
919102	Green	13" x 18"	500	3-ply tissue, diamond-embossed
919103	Blue	13" x 18"	500	3-ply tissue, diamond-embossed
919110	Teal	13" x 18"	500	3-ply tissue, diamond-embossed
918101	White	13" x 18"	500	3-ply tissue, waffle-embossed
918102	Green	13" x 18"	500	3-ply tissue, waffle-embossed
918103	Blue	13" x 18"	500	3-ply tissue, waffle-embossed
918106	Mauve	13" x 18"	500	3-ply tissue, waffle-embossed
918110	Teal	13" x 18"	500	3-ply tissue, waffle-embossed
918111	White	17" x 18"	500	3-ply tissue, waffle-embossed
919401	White	13" x 18"	500	3-ply tissue, poly-back, diamond-embossed
919402	Green	13" x 18"	500	3-ply tissue, poly-back, diamond-embossed
919403	Blue	13" x 18"	500	3-ply tissue, poly-back, diamond-embossed
919404	Yellow	13" x 18"	500	3-ply tissue, poly-back, diamond-embossed
919405	Gray	13" x 18"	500	3-ply tissue, poly-back, diamond-embossed
919406	Mauve	13" x 18"	500	3-ply tissue, poly-back, diamond-embossed
919407	Beige	13" x 18"	500	3-ply tissue, poly-back, diamond-embossed
919408	Peach	13" x 18"	500	3-ply tissue, poly-back, diamond-embossed
919410	Teal	13" x 18"	500	3-ply tissue, poly-back, diamond-embossed
919400	Lavender	13" x 18"	500	3-ply tissue, poly-back, diamond-embossed
917401	White	13" x 18"	500	3-ply tissue, poly-back, waffle-embossed
917402	Green	13" x 18"	500	3-ply tissue, poly-back, waffle-embossed
917403	Blue	13" x 18"	500	3-ply tissue, poly-back, waffle-embossed
917404	Yellow	13" x 18"	500	3-ply tissue, poly-back, waffle-embossed
917405	Gray	13" x 18"	500	3-ply tissue, poly-back, waffle-embossed
917406	Mauve	13" x 18"	500	3-ply tissue, poly-back, waffle-embossed
917407	Beige	13" x 18"	500	3-ply tissue, poly-back, waffle-embossed
917408	Peach	13" x 18"	500	3-ply tissue, poly-back, waffle-embossed
917410	Teal	13" x 18"	500	3-ply tissue, poly-back, waffle-embossed
917400	Lavender	13" x 18"	500	3-ply tissue, poly-back, waffle-embossed
917411	White	17" x 18"	500	3-ply tissue, poly-back, waffle-embossed
917413	Blue	17" x 18"	500	3-ply tissue, poly-back, waffle-embossed

CHOICE TOWELS

- Made of enhanced 2-ply and 3-ply absorbencies and strength
- Available in a range of colors
- Poly-back feature helps prevent fluid leak-through
- Available in diamond and waffle emboss
 - Diamond emboss provides greater bulk and thickness

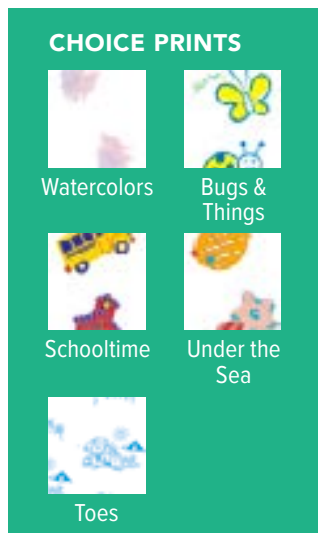
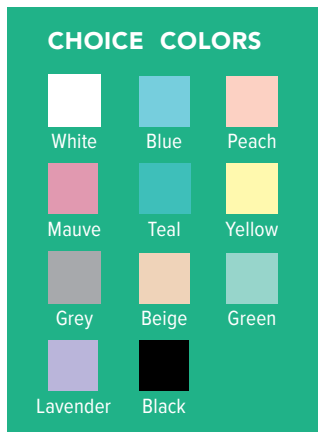
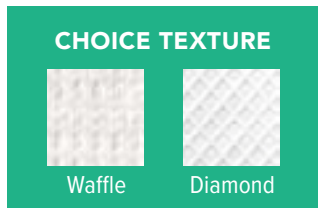

CODE	COLOR/PRINT	SIZE	UNIT QTY.	DESCRIPTION
918161	White	13" x 18"	500	2-ply tissue, waffle-embossed
919461	White	13" x 18"	500	2-ply tissue, poly-back, diamond-embossed
919462	Green	13" x 18"	500	2-ply tissue, poly-back, diamond-embossed
919463	Blue	13" x 18"	500	2-ply tissue, poly-back, diamond-embossed
919464	Yellow	13" x 18"	500	2-ply tissue, poly-back, diamond-embossed
919465	Gray	13" x 18"	500	2-ply tissue, poly-back, diamond-embossed
919466	Mauve	13" x 18"	500	2-ply tissue, poly-back, diamond-embossed
919467	Beige	13" x 18"	500	2-ply tissue, poly-back, diamond-embossed
919468	Peach	13" x 18"	500	2-ply tissue, poly-back, diamond-embossed
919470	Teal	13" x 18"	500	2-ply tissue, poly-back, diamond-embossed
919459	Lavender	13" x 18"	500	2-ply tissue, poly-back, diamond-embossed
917461	White	13" x 18"	500	2-ply tissue, poly-back, waffle-embossed
917462	Green	13" x 18"	500	2-ply tissue, poly-back, waffle-embossed
917463	Blue	13" x 18"	500	2-ply tissue, poly-back, waffle-embossed
917464	Yellow	13" x 18"	500	2-ply tissue, poly-back, waffle-embossed
917465	Gray	13" x 18"	500	2-ply tissue, poly-back, waffle-embossed
917466	Mauve	13" x 18"	500	2-ply tissue, poly-back, waffle-embossed
917467	Beige	13" x 18"	500	2-ply tissue, poly-back, waffle-embossed
917468	Peach	13" x 18"	500	2-ply tissue, poly-back, waffle-embossed
917470	Teal	13" x 18"	500	2-ply tissue, poly-back, waffle-embossed
917459	Lavender	13" x 18"	500	2-ply tissue, poly-back, waffle-embossed
NEW 917458	Black	13" x 18"	500	2-ply tissue, poly-back, waffle-embossed
917471	White	17" x 18"	500	2-ply tissue, poly-back, waffle-embossed
917473	Blue	17" x 18"	500	2-ply tissue, poly-back, waffle-embossed
982413	Watercolors	13" x 18"	500	2-ply tissue, poly-back, waffle-embossed
982433	Watercolors	13" x 18"	500	2-ply tissue, poly-back, waffle-embossed
982434	Watercolors	13" x 18"	500	3-ply tissue, waffle-embossed
981410	Bugs & Things	10" x 13"	250	2-ply tissue, poly-back, waffle-embossed
981413	Bugs & Things	13" x 18"	250	2-ply tissue, poly-back, waffle-embossed
981610	Under the Sea	10" x 13"	250	2-ply tissue, poly-back, waffle-embossed
981613	Under the Sea	13" x 18"	500	2-ply tissue, poly-back, waffle-embossed
981913	Schooltime	13" x 18"	500	2-ply tissue, poly-back, waffle-embossed
918189	TIDI Toes	13" x 18"	500	3-ply tissue, PODIATRY towel, waffle-embossed
917489	TIDI Toes	13" x 18"	500	2-ply tissue, poly-backed PODIATRY towel, waffle-embossed

**EVERYDAY
TOWELS**

CODE	COLOR	SIZE	UNIT QTY.	DESCRIPTION
9810865	White	13" x 18"	500	2-ply tissue, poly-back, diamond-embossed

- Made of 2-ply tissue
- Poly-back feature helps prevent fluid leak-through
- Made of 100% recycled fiber

**KAY-PEES®
PROFESSIONAL
TOWELS
& DISPENSER BOX**

CODE	COLOR	SIZE	UNIT QTY.	DESCRIPTION
911898	White	13-1/2" x 17-1/2"	500 (10 boxes of 50)	4-ply tissue, super soft, highly absorbent, edge-embossed
911900	Blue	13-1/2" x 17-1/2"	500 (10 boxes of 50)	4-ply tissue, super soft, highly absorbent, edge-embossed

- Soft and low-friction option
- Lint-free
- Packed in dispenser boxes for portability and protection

**DURAWICK COUNTER
TOWEL**

CODE	COLOR	SIZE	UNIT QTY.	DESCRIPTION
983914	Blue	13" x 18"	100	Multi-layer wicking towel

This specially-created towel serves as a protection barrier on surfaces and countertops. Its multi-layer design wicks away moisture, absorbs fluids, and helps prevent leak-through

**ABSORBENT
UNDERPADS**

CODE	COLOR	SIZE	UNIT QTY.	DESCRIPTION
16653	Blue	12" x 17"	500 (10 bags of 50)	3-ply tissue-filled
16650	Blue	17" x 24"	300 (6 bags of 50)	3-ply tissue-filled
16652	Blue	23" x 24"	200 (4 bags of 50)	3-ply tissue-filled
16651	Blue	24" x 36"	150 (3 bags of 50)	3-ply tissue-filled
16660	Blue	17" x 22"	300 (6 bags of 50)	Fluff and 2-ply tissue filled
16661	Blue	22" x 24"	200 (4 bags of 50)	Fluff and 2-ply tissue filled
16662	Blue	22" x 36"	150 (6 bags of 25)	Fluff and 2-ply tissue filled

- Soft nonwoven top ply provides protection from wetness
- Contains highly absorbent tissue-filled or fluff-and-tissue-filled center
- Includes waterproof poly-backing

BABY SCALE BARRIERS

CHOICE BABY SCALE BARRIERS

CODE	PRINT	SIZE	UNIT QTY.	DESCRIPTION
981225	Just for Baby	13" x 25"	250	2-ply tissue, poly liner
981222	Just for Baby	13" x 22"	250	2-ply tissue, poly liner

- Two customized sizes provide optimal coverage on most baby scales
- 2-ply tissue offers softness for patient comfort and reliable absorbency

CHOICE PRINT



Just for Baby

WASHCLOTHS & WIPERS

CHOICE WASHCLOTHS & WIPERS

CODE	COLOR	SIZE	UNIT QTY.	DESCRIPTION
950750	White	10" x 13"	500 (10 packs of 50)	DRC hygienic washcloths/wipers
950753	White	10" x 13"	1000 (20 packs of 50)	DRC hygienic washcloths/wipers
950755	White	13" x 13"	500 (bulk)	DRC hygienic washcloths/wipers
950754	White	13" x 13"	800 (16 packs of 50)	DRC hygienic washcloths/wipers

- Double Re-Crepe (DRC) material
- Offers absorbency, strength, and softness

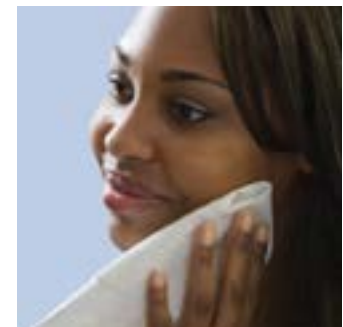

ACCESSORIES

With a variety of products to meet your needs, we can help you cover all of the details and keep your focus on where you want it: on your patients.

THERMOMETER SHEATHS

CODE	UNIT QTY.	DESCRIPTION
20521	5000 (50 boxes of 100)	Mercury oral sheath
20524	5000 (10 boxes of 500)	Mercury oral sheath
20538	11000 (bulk)	Mercury oral sheath
20710	5000 (50 boxes of 100)	Pre-lubricated mercury rectal sheath
20631	11000 (bulk)	Digital oral sheath
20633	5000 (50 boxes of 100)	Digital oral sheath
20634	5000 (10 boxes of 500)	Digital oral sheath



COTTON, GAUZE, AND NONWOVEN WOUND CARE



GAUZE SPONGES, NON-STERILE

- Ideal for general cleaning, dressing, prepping, and packing wounds

CODE	BRAND	SIZE	UNIT QTY.	DESCRIPTION
908282	Venture™	2" x 2"	5000 (25 sleeves of 200)	8-ply non-sterile gauze sponges
908294	Venture™	2" x 2"	8000 (40 sleeves of 200)	12-ply non-sterile gauze sponges
908293	Venture™	3" x 3"	4000 (20 sleeves of 200)	12-ply non-sterile gauze sponges
908292	Venture™	4" x 4"	4000 (20 sleeves of 200)	8-ply non-sterile gauze sponges
908295	Venture™	4" x 4"	2000 (10 sleeves of 200)	12-ply non-sterile gauze sponges
908291	Venture™	4" x 4"	2000 (10 sleeves of 200)	16-ply non-sterile gauze sponges
908200	Venture™	4" x 8"	2000 (20 sleeves of 100)	12-ply non-sterile gauze sponges

COTTON-FILLED GAUZE SPONGES, NON-STERILE

- Cotton-filled sponges feature a woven gauze facing with an absorbent cotton fill

CODE	BRAND	SIZE	UNIT QTY.	DESCRIPTION
919000	Venture™	2" x 2"	5000 (25 sleeves of 200)	8-ply, cotton-filled, non-sterile gauze sponges
908223	Venture™	3" x 3"	4000 (40 sleeves of 100)	8-ply, cotton-filled, non-sterile gauze sponges
908224	Venture™	4" x 4"	2000 (20 sleeves of 100)	8-ply, cotton-filled, non-sterile gauze sponges

NONWOVEN SPONGES, NON-STERILE

- Highly absorbent
- Low-linting
- Used for general cleaning, prepping, and applying ointment

CODE	BRAND	SIZE	UNIT QTY.	DESCRIPTION
942022	Omnisorb®	2" x 2"	5000 (25 sleeves of 200)	4-ply, closed weave, non-sterile, nonwoven sponges
942033	Omnisorb®	3" x 3"	4000 (20 sleeves of 200)	4-ply, closed weave, non-sterile, nonwoven sponges
942044	Omnisorb®	4" x 4"	2000 (10 sleeves of 200)	4-ply, closed weave, non-sterile, nonwoven sponges
912022	Venture™	2" x 2"	5000 (25 sleeves of 200)	4-ply, closed weave, non-sterile, nonwoven sponges
912033	Venture™	3" x 3"	4000 (20 sleeves of 200)	4-ply, closed weave, non-sterile, nonwoven sponges
912044	Venture™	4" x 4"	2000 (10 sleeves of 200)	4-ply, closed weave, non-sterile, nonwoven sponges
260002	Venture™	2" x 2"	8000 (40 sleeves of 200)	4-ply, open weave, non-sterile, nonwoven sponges
260003	Venture™	3" x 3"	4000 (20 sleeves of 200)	4-ply, open weave, non-sterile, nonwoven sponges
260004	Venture™	4" x 4"	2000 (10 sleeves of 200)	4-ply, open weave, non-sterile, nonwoven sponges

DRESSING SPONGES, NON-STERILE

- Multi-layered post-op sponges
- Offers excellent absorption

CODE	BRAND	SIZE	UNIT QTY.	DESCRIPTION
908242	Venture™	3" x 3"	4000 (40 boxes of 100)	4-ply, post-op non-sterile dressing sponges
908244	Venture™	4" x 4"	2000 (20 boxes of 100)	4-ply, post-op non-sterile dressing sponges



969153 | Cotton Balls

COTTON & RAYON BALLS

- Manufactured for maximum absorbency and uniform consistency, shape, and size

CODE	SIZE	UNIT QTY.	DESCRIPTION
969153	Medium	4000 (2 bags of 2000)	Cotton balls. Made in the USA
969152	Large	2000 (2 bags of 1000)	Cotton balls. Made in the USA
969164	X-Large	2000 (4 bags of 500)	Cotton balls. Made in the USA
969163	Medium	4000 (2 bags of 2000)	Rayon balls. Made in the USA
969162	Large	2000 (2 bags of 1000)	Rayon balls. Made in the USA

INFECTION CONTROL

STERILIZATION WRAP

- Durable, water-repellant material allows penetration for various sterilization methods



CODE	COLOR	SIZE	UNIT QTY.	DESCRIPTION
960172	Blue	12" x 12"	1000	Sterilization wrap
960173	Blue	15" x 15"	1000	Sterilization wrap
960174	Blue	18" x 18"	500	Sterilization wrap
960175	Blue	20" x 20"	500	Sterilization wrap
960176	Blue	24" x 24"	500	Sterilization wrap
960177	Blue	30" x 30"	400	Sterilization wrap
960178	Blue	36" x 36"	200	Sterilization wrap

AUTOCLAVE TOWELS

- Contains a poly layer between two layers of tissue
- Allows for use in kits and autoclaves while maintaining towel integrity

CODE	COLOR	SIZE	UNIT QTY.	DESCRIPTION
8253	White	13" x 18"	500	T/P/T autoclavable towels
8252	White	19" x 22"	300	T/P/T autoclavable towels
8251	White	19" x 30"	300	T/P/T autoclavable towels

PATIENT CARE

SPECIALTY PATIENT BIBS

- Convenient for long-term care environments

CODE	COLOR	SIZE	UNIT QTY.	DESCRIPTION
919398	White	20" x 30"	250	FABRICEL® tissue/poly slipover bib
920461	White	18" x 30"	150	Tissue/poly bib with ties
920462	White	18" x 30"	150	Economy tissue/poly slipover bib
920463	White	18" x 30"	150	Standard tissue/poly slipover bib
920962	White	18" x 30"	500	Economy tissue/poly slipover bib
920861	White	18" x 32"	300	Thrifty tissue/poly bib with ties
920862	White	18" x 32"	300	Thrifty tissue/poly slipover bib
980964	White	16" x 32"	300	Regular tissue/poly bib with ties
980966	Blue	20" x 29"	500	XL tissue/poly bib, die-cut neck
980962	White	16" x 24"	500	Embossed poly bib, front full-width pocket with ties
950443	White	16" x 24"	200	Embossed poly bib, front full-width pocket with ties
917673	Blue	18" x 25"	250	Chainless bib with ties
917676	Mauve	18" x 25"	250	Chainless bib with ties

PATIENT CUPS

- Choose resilient poly or basic waxed paper

CUP PRINTS



Champagne

CUP COLORS



CODE	COLOR/PRINT	SIZE	UNIT QTY.	DESCRIPTION
9210	Lavender	5 oz.	1000, 100/bag	Plastic cup, ribbed design
9211	White	5 oz.	1000, 100/bag	Plastic cup, ribbed design
9212	Green	5 oz.	1000, 100/bag	Plastic cup, ribbed design
9213	Blue	5 oz.	1000, 100/bag	Plastic cup, ribbed design
9214	Yellow	5 oz.	1000, 100/bag	Plastic cup, ribbed design
9215	Gray	5 oz.	1000, 100/bag	Plastic cup, ribbed design
9216	Mauve	5 oz.	1000, 100/bag	Plastic cup, ribbed design
9217	Beige	5 oz.	1000, 100/bag	Plastic cup, ribbed design
9218	Peach	5 oz.	1000, 100/bag	Plastic cup, ribbed design
9241	White	3.5 oz.	1000, 100/bag	Plastic cup, ribbed design
9243	Blue	3.5 oz.	1000, 100/bag	Plastic cup, ribbed design
9228	Champagne	5 oz.	2500, 100/bag	Poly paper, cold cup

CUP DISPENSERS

CODE	COLOR	SIZE	UNIT QTY.	DESCRIPTION
9246	Chrome	16-1/4" x 3-3/4" x 3-3/4"	1	Adjustable cup dispenser for 3 or 5 oz. cups

**PREMIUM
POLY APRONS**



10419 | Heavyweight
Embossed Poly Apron

CODE	COLOR	SIZE	UNIT QTY.	DESCRIPTION
10412	White	24" x 42"	1000 (10 boxes of 100)	Individual poly-bagged ultra-lightweight embossed poly aprons, 0.8 mil
10401	White	28" x 46"	1000 (10 boxes of 100)	Individual poly-bagged ultra-lightweight embossed poly aprons, 0.8 mil
10403	White	28" x 46"	500 (5 boxes of 100)	Individual poly-bagged regular weight embossed poly aprons, 1.2 mil
10416	White	28" x 46"	500 (5 boxes of 100)	Lightweight taffeta-embossed poly aprons, 1.0 mil
10418	White	28" x 46"	500 (5 boxes of 100)	Regular weight taffeta-embossed poly aprons, 1.25 mil
10419	White	28" x 46"	500 (5 boxes of 100)	Heavy weight taffeta-embossed poly aprons, 1.75 mil

HOSPITAL SUPPLY

**BEDSIDE/CHAIRSIDE/
SUTURE BAGS**

CODE	COLOR/PRINT	SIZE	UNIT QTY.	DESCRIPTION
950232	White Plain	6-1/2" x 3-1/8" x 11-3/8"	2000	Flame-retardant paper bag, bedside/chairside
950231	White, Blue Floral Print	6-1/2" x 3-1/8" x 11-3/8"	2000	Flame-retardant paper bag, bedside/chairside
950251	White, Blue Soft Shell Print	6-1/2" x 3-1/8" x 11-3/8"	2000	Non-flame-retardant paper bag, bedside/chairside
950252	White Plain	6-1/2" x 3-1/8" x 11-3/8"	2000	Non-flame-retardant paper bag, bedside/chairside
950234	White, Blue Floral Print	8" x 3-3/4" x 12"	2000	Non-flame-retardant paper bag, bedside/chairside

BATH MAT

CODE	PRINT	SIZE	UNIT QTY.	DESCRIPTION
950255	Soft Shell	14-1/2" x 20"	500	Blue print on white paper

POST MORTEM BAGS

CODE	COLOR	SIZE	UNIT QTY.	DESCRIPTION
950259	White	36" x 90"	10	Vinyl post-mortem bag with curved zipper
950359	White	36" x 90"	10	Vinyl post-mortem bag with curved zipper
950358	White	36" x 90"	5	Contamination kit. Heavy vinyl cadaver bag with straight zipper, chin strap, ID tags, cavity pad and personal effects bag

VETERINARY SUPPLY

VETERINARY WRAP

CODE	COLOR	SIZE	UNIT QTY.	DESCRIPTION
919595	Blue	100 yds x 38"	1 roll	Disposable wrap, Dexter material. Soft, pliable, leak-proof and durable

OFFICE SUPPLIES

X-RAY STORAGE ENVELOPES

CODE	COLOR	SIZE	UNIT QTY.	DESCRIPTION
950221	Kraft	10-1/2" x 12-1/2"	1000/case, 20 bundles/ case, rotated	X-ray storage envelopes
950218	Kraft	14-1/2" x 17-1/2"	500/case, 10 bundles/ case, rotated	X-ray storage envelopes, heavyweight
950220	Kraft	14-1/2" x 17-1/2"	500/case, 10 bundles/ case, rotated	X-ray storage envelopes, lightweight

TRASH CAN LINERS

CODE	COLOR	SIZE	UNIT QTY.	DESCRIPTION
8613	Mint Green	10 gal	500	Trash can liners, heavy-duty poly, 1.0 mil
8614	Mint Green	16 gal	500	Trash can liners, heavy-duty poly, 1.0 mil
8625	Mint Green	30 gal	250	Trash can liners, heavy-duty poly, 1.15 mil
8627	Mint Green	40 gal	200	Trash can liners, heavy-duty poly, 1.15 mil

Glossary

SMS: SPUNBOND/MELTBLOWN/SPUNBOND

This multi-layer, nonwoven material is made of fine synthetic fibers for superior softness, strength, and liquid repellent.

T/P/T: TISSUE/POLY/TISSUE

A layer of polyethylene film sandwiched between two sheets of tissue. It adds strength and resistance against fluid leak-through to the soft, absorbent tissue.

TISSUE (2-PLY, 3-PLY AND 4-PLY)

TIDI offers tissue products in configurations to suit a range of needs. Multiple tissue piles add absorbency and strength, while 2-ply tissue provides economical softness and absorbency well suited for shorter procedures.

SMOOTH/CREPE EXAM TABLE BARRIERS

Choose smooth paper with added liquid holdout, or the softer, more comfortable surface feel of crepe.

POLY

A layer of premium octane linear polyethylene that provides high tensile strength and reliable barrier properties.

DOUBLE RE-CREPE (DRC)

Double Re-Crepe material provides a soft, cloth-like feel for durable absorbency.

FABRICEL®

A proprietary material that fuses a sheet of soft, supple tissue and a layer of polyethylene film. This heat lamination process creates a very soft, yet strong tear-resistant material that prevents leak-through.

SCRIM-REINFORCED TISSUE

We fortify our high-quality tissue by fusing nylon-woven netting directly into the fiber matrix for a soft, yet durable tear-resistant fabric ideal for extended procedures.

NONWOVEN

Synthetic materials are bonded into a web of fibers. Nonwoven garments are ideal for longer and more involved procedures as they provide patient comfort, strength, and durability. TIDI also offers nonwoven materials in our wound care selections.

ONLINE INFORMATION

Explore our broad range of product areas and learn more about how our solutions support caregivers and protect patients at **TIDIproducts.com**.

PRODUCT SAMPLES

Experience the softness of a gown, the absorbency of a towel, the coverage of a drape, or the performance of any TIDI product with a no-charge sample pack.

Call **1.800.521.1314**, visit **tidiproducs.com**, or email us at **excellence@tidiproducs.com**.



TIDI Products, LLC • 570 Enterprise Drive • Neenah, WI 54956 USA
Customer Service 800.521.1314 • International +1.920.751.4036 • Fax 800.837.7770
www.TIDIProducts.com

Copyright (C)2020 TIDI Products, LLC. All Rights Reserved. TIDIShield, Fabricel and Kay-Pees registered trademarks are property of TIDI Products, LLC. Assemble 'N Go, Flip 'N Go, Grab 'N Go, The SureCure Window, The SureClear Window, Venture, Omnisorb, Durawick, and Guarding Against Infection are trademarks of TIDI Products, LLC. 3M Command Strips is a registered trademark of 3M. For U.S. and foreign patent information, see tidiproducs.com/virtual-patent-marking.